GRFF-&-JORGENSON ARCHITECTS
615-LUMBER EXCHANGE BLDG.

Digitized by:

ASSOCIATION
FOR
PRESERVATION
TECHNOLOGY,
INTERNATIONAL
www.apti.org

BUILDING
TECHNOLOGY
HERITAGE
LIBRARY

https://archive.org/details/buildingtechnologyheritagelibrary

From the collection of:
Alan O'Bright

.TRIBUNE JOB PRINTING COMPANY
MINNEAPOLIS
MINN.

WE ISSUE this Book containing a few of the many sketches, made by us and on file in our offices, of Court Houses, School Houses, Hotels, Opera Houses, Churches, Residences, Etc., with a view of interesting those who contemplate building, in corresponding with us. We also make special mention of some of the different contractors and dealers in material, who have constructed buildings or furnished material for us, during the past eighteen years that we have been in business in Minneapolis.

TELEPHONE 1684

CARLSON & ALLEN

MANUFACTURERS OF

Sash, Doors and Hardwood Finish

OFFICE AND MILL
FIFTEENTH AVENUE N. E.
NEAR CENTRAL

Minneapolis, Minn.

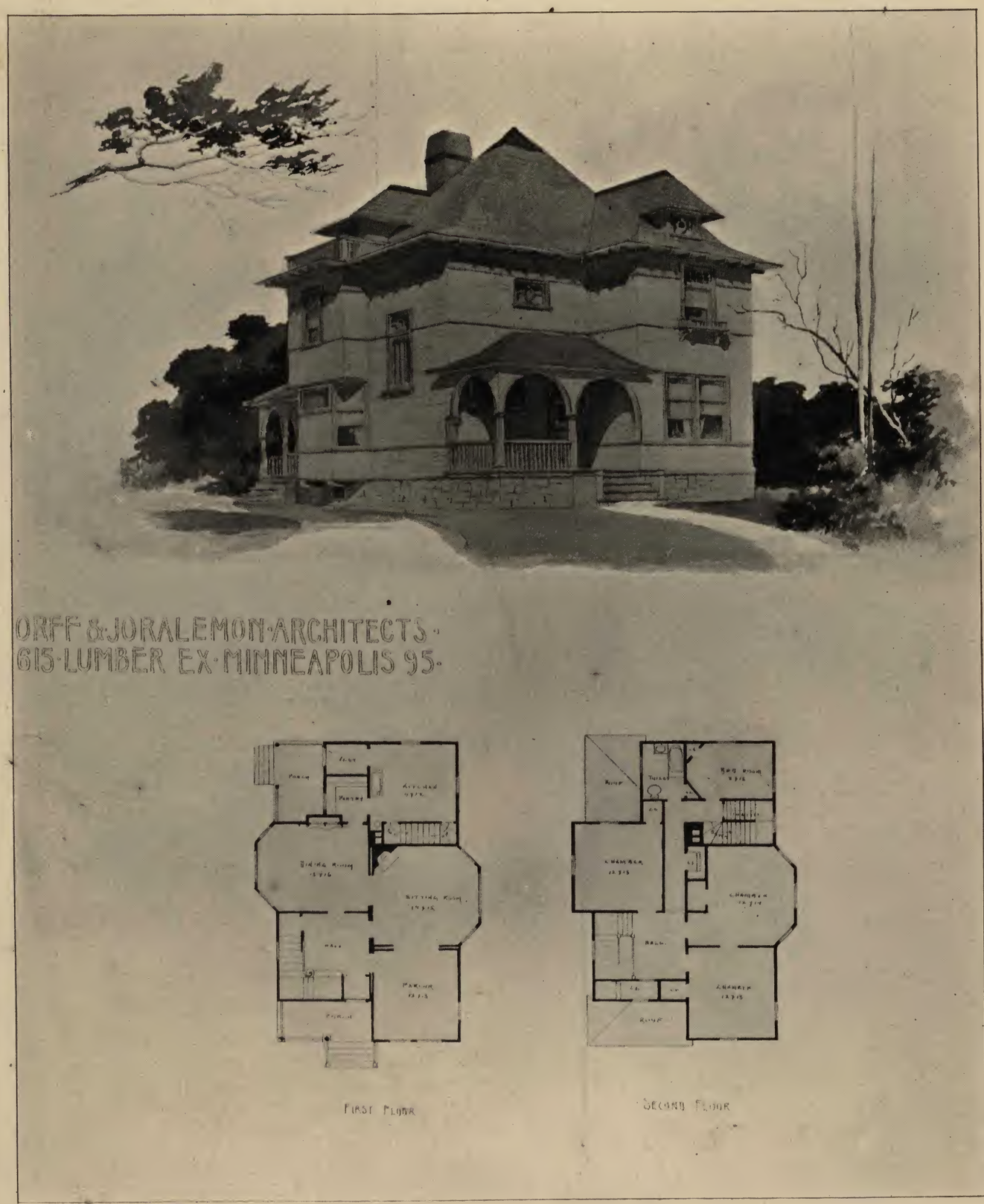
ORFF & JORALEMON·ARCHITECTS·
615·LUMBER EX·MINNEAPOLIS 95·
FIRST FLOOR
SECOND FLOOR

RESIDENCE.

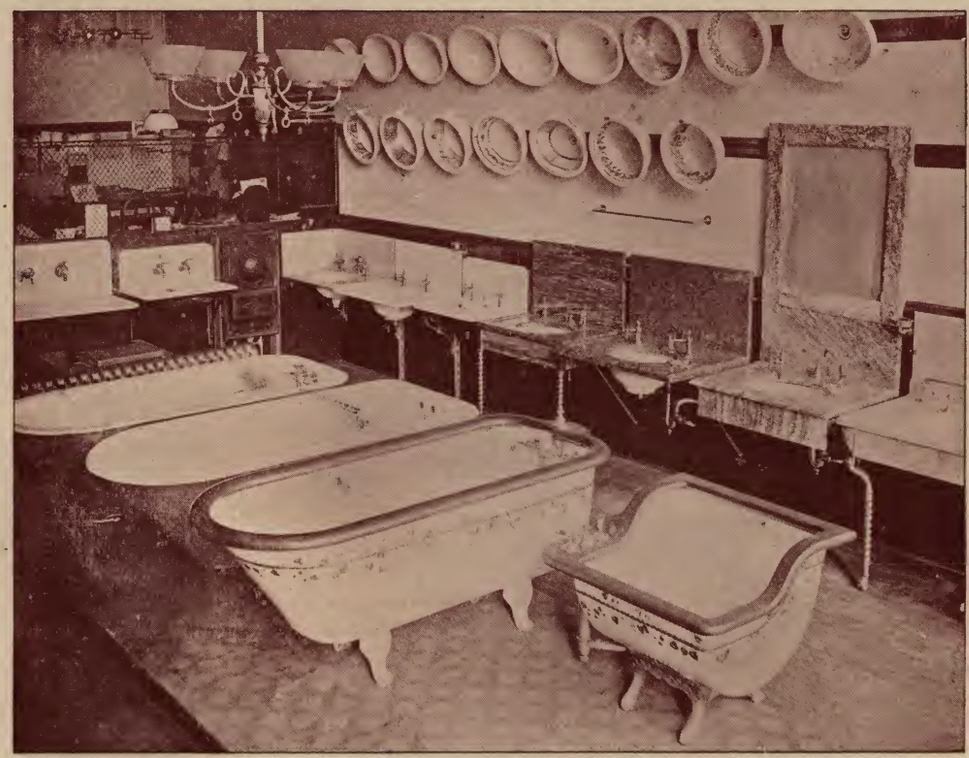

Established 1877

Telephone 893·····

H. KELLY & CO.

Practical Sanitary Plumbers and Gas Fitters....

····256 Second Avenue South

STEAM AND HOT WATER HEATING

ALL WORK GUARANTEED

MINNEAPOLIS, MINN.

THIS WELL-KNOWN FIRM....

Has been in business in Minneapolis for a period of eighteen years. It has advanced from a very small beginning, until it is now one of the largest concerns in its line, in the Northwest.

Its uniform success and continuous growth is ascribed to its policy, at all times, of doing only first-class work.

This firm has done the plumbing, etc., in many of the largest and most important buildings in this city, and other portions of the state.

The following is a partial list of some of the larger contracts which it has recently completed or has still in hand:

New Court House and City Hall, Minneapolis
Court House . . . . Manchester, Iowa
Court House . . . . Alexandria, Minn.
County Buildings . . . Barron, Wis.

Steam Fitting, etc., in the following Elevators, viz:

Republic, Monarch, Interior, Great Western
Empire, Osborn and McMillan at Minneapolis
Douglas & Co.'s Flax Mill and Elevator, Minneapolis
Two large Elevators at Duluth
Lehigh Valley Coal Co.'s Dock at West Superior
Water Works at Gladstone, Michigan

Plumbing, etc., in the following buildings:

Syndicate Block, Bank of Commerce
Nicollet National Bank, Chamber of Commerce
Grand Opera House, Commercial Club
Residences of O. C. Wyman, 25th and Park Ave.
F. H. Peavey, Minnetonka
Mrs P. B. Plumb, Emporia, Kansas
Mrs. Thompson, Emporia, Kansas
Wm. Martindale, Emporia, Kansas
Mr Jas. Garrison, Slayton, Minnesota
Mr. W. G. Northrup, Minnetonka
Prof. Kiehli, State University
Sol Smith Russell, J. L. Record, of Barnet & Record
Hon. R. D. Russell, J. F. Conklin, E. G. Walton, etc.

Your business is respectfully solicited
All correspondence promplty answered and estimates furnished·····

RESIDENCE.

H. W. JOHNS'

ASBESTOS

TRADE MARK

Liquid Paints

THE STANDARD PAINTS FOR STRUCTURAL PURPOSES

THESE are in every respect Strictly First-Class Paints, composed of pure linseed oil and the highest grade of pigments. They are combined by processes exclusively our own, and are unequalled by any in richness and permanency of color. As, in addition to the usual grinding, these paints are reground while in the liquid state, they are far superior to ordinary paints in their covering properties, and the general testimony is that from fifteen to twenty-five per cent. of the usual cost of painting can be saved by their use.

They are prepared ready for use in fifty-six standard colors, and are sold by U. S. standard gallon measure, which contains from eight to twelve per cent. more than is usually sold for a gallon.

One gallon will cover from 275 to 300 square feet, two coats, without thinning, and can be thinned with one-half gallon pure linseed oil to one gallon of paint for first coat. We are pleased to answer inquiries from all who contemplate painting their houses; to make suggestions regarding colors to be used, and give estimates of quantity and cost of paint necessary. Correspondents will please give particulars regarding size, style and surroundings of their buildings, and send photograph or architect's design, when possible.

Shingle Stains....

These are composed of the most durable wood preservatives known. Our twenty colors comprise the Silver Grays, Nut Browns, Moss Greens and Weather Stained effects, so desirable for the prevailing types of architecture.

SAMPLE SLATS FREE ON APPLICATION

FIRE PROOF COOL DURABLE

LIGHT IN WEIGHT EASILY APPLIED ECONOMICAL

Fire-Proofing Materials

Asbestos Superator, Building Felts, Sheathings, Paints, Etc., Etc. . . . . .

Non-Conducting Coverings

For Steam Pipes, Boilers and other heated surfaces; for Hot and Cold Water Pipes, Brine Pipes, Etc., also for FURNACES, FURNACE PIPES, ETC. . . . . .

Steam Packings and Asbestos Materials

Of all kinds. Descriptive Price Lists and Samples Free by Mail. . . . . .

H. W. JOHNS MANUFACTURING CO.

240 and 242 Randolph St., Chicago, Ill.

NEW YORK JERSEY CITY CHICAGO

PHILADELPHIA BOSTON LONDON

ORFF & JORALEMON·ARCHITECTS·
615·LUMBER·EX·MINNEAPOLIS·95·
FIRST FLOOR
SECOND FLOOR.

RESIDENCE.

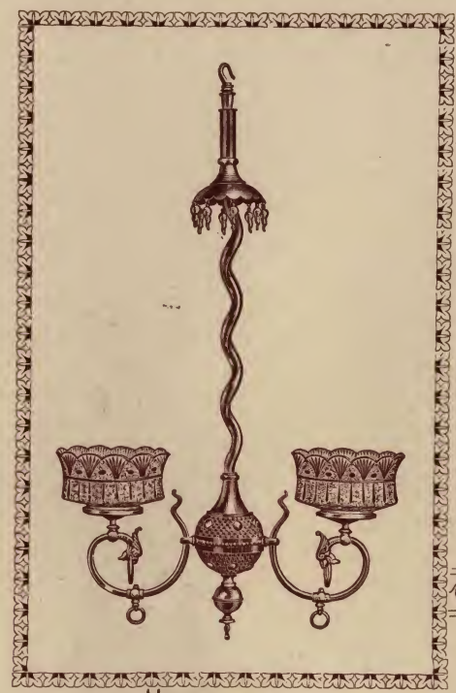

James Bladon & Co.

626 Nicollet Avenue

MINNEAPOLIS

MANUFACTURERS OF AND DEALERS IN...

Electric Fixtures

Gas Chandeliers

ESTIMATES SUBMITTED ON APPLICATION

CHURCH.

Smith & Wyman

Doors
Sash
Blinds
Etc...

We make a Specialty of all kinds of Interior Finish for

RESIDENCES

BUSINESS BLOCKS

and **PUBLIC BUILDINGS**

SEND TO US FOR YOUR ESTIMATES....

DAYTON BUILDING

Some of the Buildings for which we have recently furnished Mill-Work are

NEW COURT HOUSE	Minneapolis
GUARANTY LOAN BUILDING	Minneapolis
FLOUR EXCHANGE	Minneapolis
DAYTON BUILDING	Minneapolis
"PLAZA" APARTMENTS	Chicago
MACHINERY HALL	World's Fair, Chicago
FISHERIES BUILDING	World's Fair, Chicago
CASINO	World's Fair, Chicago
MINES AND MINING BUILDING	World's Fair, Chicago
ST. NICHOLAS HOTEL	St. Louis
UNION TRUST BUILDING	St. Louis

Minneapolis

·ORFF & JORALEMON·ARCHITECTS·
·615·LUMB·R·EX·MINNEAPOLIS·95·
DINING ROOM
KITCHEN
PANTRY
SITTING ROOM
HALL
PARLOR
VEST
PORCH
CHAMBER
TOILET
CHAMBER
CHAMBER
HALL
CHAMBER
CHAMBER
BOOP
BALCONY
FIRST FLOOR
SECOND FLOOR.

RESIDENCE.

ESTIMATES FURNISHED ON APPLICATION

DIAGRAM WORK A SPECIALTY

KELLY & LAMB....

PRACTICAL STEAM AND HOT WATER

Heating and Ventilating Engineers

PIPE CUTTING WORKS.....

MANUFACTURERS OF ALL SIZES OF IRON PIPE NIPPLES. CUTTING FROM ONE-EIGHTH TO TWELVE INCHES

315 Third Avenue South

MINNEAPOLIS, MINN.

Buildings in which we have installed Heating and Ventilating Apparatus.....

NEW HENNEPIN COUNTY COURT HOUSE
TRAINOR BROS.' FLATS
LIBRARY AT UNIVERSITY
HISTOLOGICAL LABORATORY AT UNIVERSITY
DINING HALL AT UNIVERSITY
SYNDICATE ARCADE
COTTAGES AT MINNESOTA SOLDIERS' HOME
CUSTODIAL BUILDING, FARIBAULT, MINN.
RICHARDS' FLATS, S. E. MINN.
AND MANY OTHER BUILDINGS

COURT HOUSE.

ST. PAUL FURNITURE COMPANY

DESIGNERS AND MANUFACTURERS OF

Fixtures and Furniture

COMPLETE EQUIPMENTS
...FOR...
BANKS, STORES,
OFFICES, CHURCHES, HALLS,
ETC., ETC.

MANTELS, SIDEBOARDS,
BOOK CASES,
CABINETS, GRILLE WORK,
ARCHES, ETC.

INTERIOR WOODWORK

SPECIAL DESIGNS and ESTIMATES SUBMITTED

ST. PAUL FURNITURE CO.

160-170 West Fifth Street — **St. Paul, Minn.**

(NEAR NEW POST OFFICE)

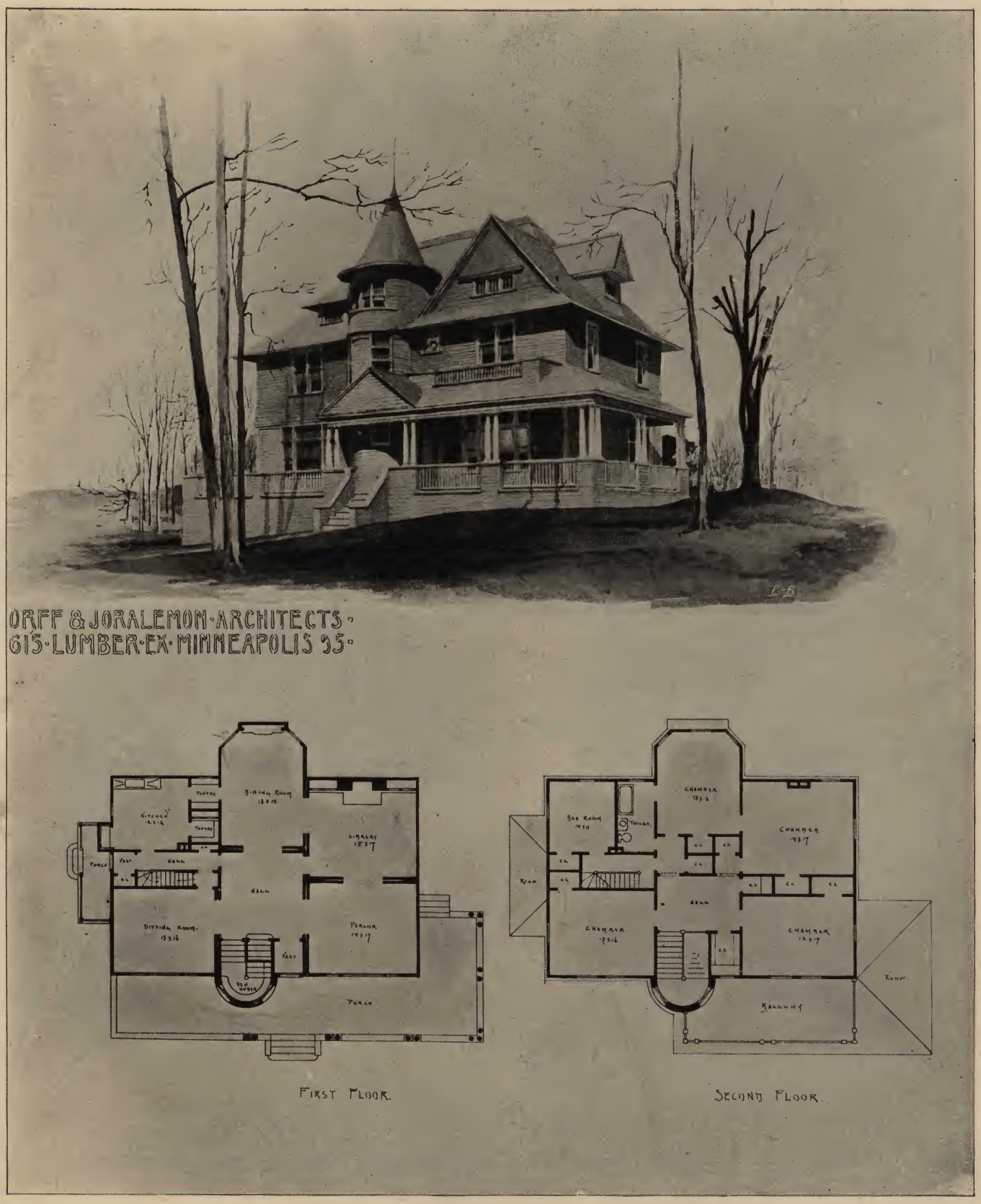
ORFF & JORALEMON·ARCHITECTS·
615·LUMBER·EX·MINNEAPOLIS 95·
FIRST FLOOR.
SECOND FLOOR.

RESIDENCE.

HOLLAND, SCHUPP & CO.

Heating and Ventilating Engineers

CONTRACTORS FOR·····

Steam, Hot Water
Combination and
Warm Air
Heating Apparatus

Copper, Tin, Light and Heavy
SHEET IRON WORK·····

528 THIRD AVENUE SOUTH
CORNER SIXTH STREET

MANUFACTURERS OF

"THE MASTODON" Warm Air Wood Furnace

MINNEAPOLIS, MINN.

ORFF & JORALEMON · ARCHITECTS ·
615 LUMBER · EX · MINNEAPOLIS 95 ·
PANTRY
KITCHEN
DINING ROOM
HALL
VEST
LIBRARY
SITTING ROOM
PORCH
FIRST FLOOR
ROOF
TOILET
CHAMBER
HALL
CHAMBER
CHAMBER
CHAMBER
ROOF
SECOND FLOOR.

RESIDENCE.

PHOENIX MANUFACTURING CO.

EAU CLAIRE, WISCONSIN

NORTHWESTERN NATIONAL BANK, WEST SUPERIOR, WIS.

Makers of High Grade Furniture for Banks, Public Buildings, Churches, Residences, Etc.

DESIGNS CHEERFULLY SUBMITTED

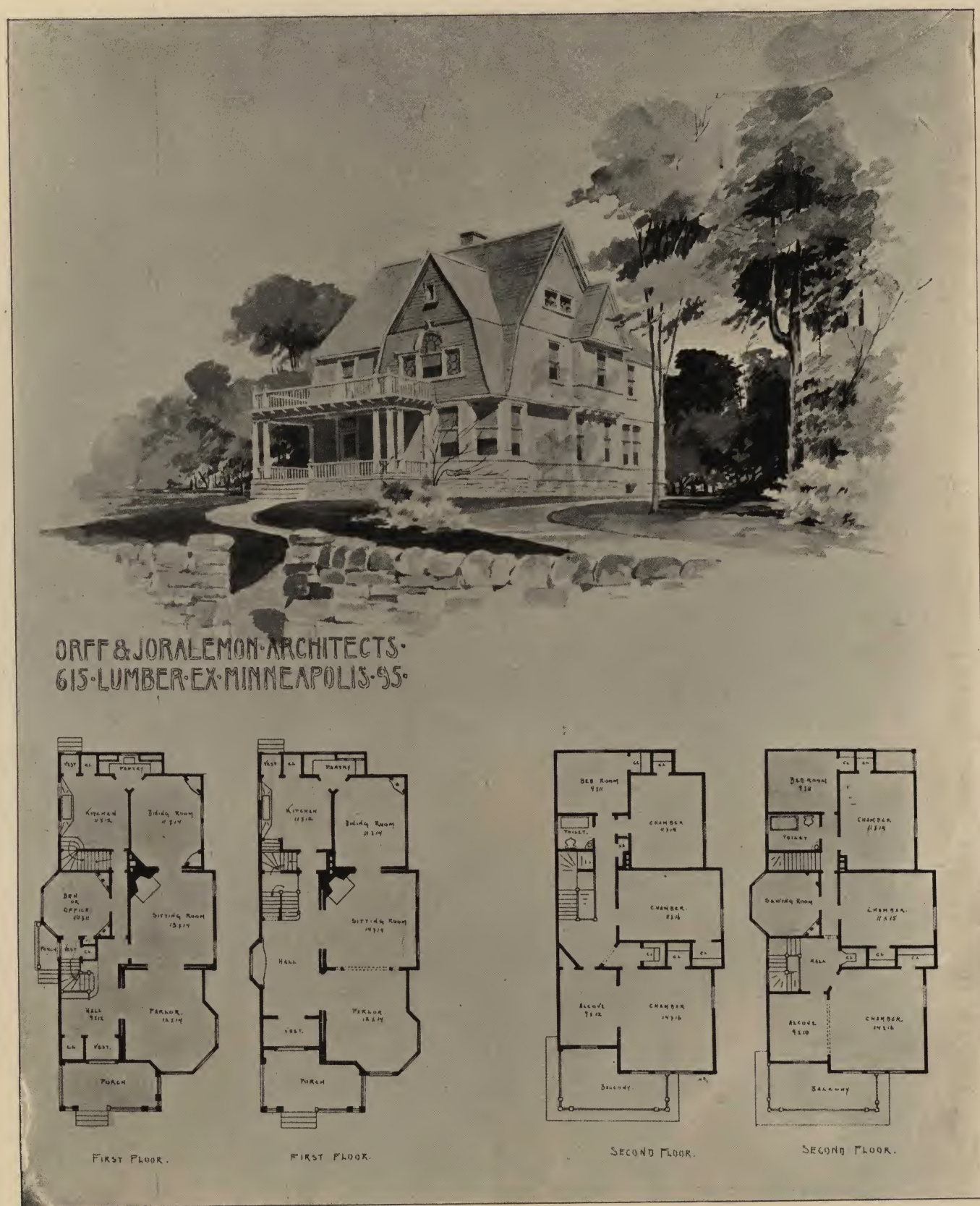
ORFF & JORALEMON·ARCHITECTS·
615·LUMBER·EX·MINNEAPOLIS·95·
FIRST FLOOR.
FIRST FLOOR.
SECOND FLOOR.
SECOND FLOOR.

RESIDENCE.

SCHINGLE & CO.
Contractors
AND Builders
MANKATO,
MINN.

SCHOOL HOUSE—Four Rooms.

Sole Agents for Richmond House Heaters

Natural and Mechanical Ventilation

THE POND & HASEY COMPANY

C. E. HASEY, President and General Manager

CONTRACTORS FOR HIGH AND LOW PRESSURE STEAM PLANTS

COMBINATION STEAM AND WARM AIR HEATERS
COMBINATION HOT WATER AND WARM AIR HEATERS
HOT WATER HEATING . . . HOT WATER FURNACES

Heating and Ventilating Engineers

HIGH GRADE SCHOOL AND COURT HOUSE HEATING A SPECIALTY

REFERENCES

BOARD OF EDUCATION
....OF....
THE CITY OF DULUTH

OFFICE OF THE PRESIDENT

DICTATED

DULUTH, MINN., May 13th, 1895.

The Pond & Hasey Co., Minneapolis. Minn.,

GENTLEMEN:—I take pleasure in stating that the heating and ventilating apparatus placed by you in the Central High School, has worked to our entire satisfaction during the past two years, and we most heartily endorse your system and style of work. Our building has forty-five rooms including the auditorium, containing about 20,000 square feet direct radiation, about 10,000 feet indirect radiation, together with about 3,000 feet mass coil, and has five seven-feet fans, an eighty-five H. P. Automatic Engine, 4-60 x 16 horizontal tubular boilers, with all necessary attachments and connections. We most cheerfully recommend you and your services to any desiring a complete heating and ventilating plant.

We can speak in same terms of the heating and ventilating plant placed by you in the Longfellow School in this city. It has twelve rooms, and is heated by 2-48 x 14 boilers, with same system. Yours truly,

H. W. PEARSON,
Chairman Building Committee, Board of Education, City of Duluth.

SCHOOL BUILDINGS

HEATED AND VENTILATED BY THE POND & HASEY CO., MINNEAPOLIS, MINN.

Central High School Building,	Duluth, Minn.
Jefferson School Building,	Duluth, Minn.
Longfellow School Building,	Duluth, Minn.
Tuttle School Building,	Minneapolis, Minn.
Blaine School Building,	Minneapolis, Minn.
Van Cleve School Building,	Minneapolis, Minn.
High School Building,	Mankato, Minn.
High School Building,	Waseca, Minn.
High School Building,	Pipestone, Minn.
High School Building,	Adrian, Minn.
High School Building,	Jackson, Minn.
High School Building,	Canby, Minn.
High School Building,	Minto, N. D.
High School Building,	Morgan, Minn.
High School Building,	Olivia, Minn.
High School Building,	Gaylord, Minn.
High School Building,	Waterville, Minn.
High School Building,	Avoca, Minn.
High School Building,	Sleepy Eye, Minn.
High School Building,	Lake Crystal, Minn.
High School Building	Washburn, Wis.
Lutheran Seminary Building,	Decorah, Iowa.
Lutheran College for Girls,	Red Wing Minn.
Lutheran Theological Seminary,	Robbinsdale, Minn.

COURT HOUSES AND JAILS.

HEATED AND VENTILATED BY THE POND & HASEY CO., MINNEAPOLIS, MINN.

Court House,	Marshall, Minn.
Court House,	Worthington, Minn.
Court House,	Cresco, Iowa.
Court House,	Faribault, Minn.
Court House,	Redwood Falls Minn.
Court House,	St. James, Minn.
Jail and Sheriff's Residence,	Redwood Falls, Minn.
Jail and Sheriff's Residence,	Worthington, Minn.

HOTELS.

HEATED BY THE POND & HASEY CO, MINNEAPOLIS, MINN.

Metropole Hotel,	Fargo, N. D.
New Fargo House,	Fargo, N. D.
Commercial, House,	Crookston, Minn.
Grant House,	Waseca, Minn.
Hotel for Chandler & Craig,	Janesville, Minn.
Merchants' Hotel,	Whapeton, N. D.
Martin House,	Fargo, N. D.
Harlow House,	Fairmont, Minn.
Hotel for Herman Bainak,	Wells, Minn.
Clinton Hotel,	Minneapolis, Minn.
Waverly Hotel,	Minneapolis, Minn.
Portland House,	Minneapolis, Minn.
Parker House,	Minneapolis, Minn.

BUSINESS BUILDINGS.

HEATED BY THE POND & HASEY CO., MINNEAPOLIS, MINN.

Minnesota Tribune Building,	Minneapolis, Minn.
Fetterling Block,	Minneapolis, Minn.
Willis & Dunham Block,	Minneapolis, Minn.
Glass Block Annex,	Minneapolis, Minn.
Lyman-Eliel Drug Co.,	Minneapolis, Minn.
Union National Bank,	Minneapolis, Minn.
Kasota Block,	Minneapolis, Minn.
Minneapolis Gen. Electric Co.,	Minneapolis, Minn.
Home Insurance Co.,	Minneapolis, Minn.
Minneapolis Central Market	Minneapolis, Minn
Exposition Auditorium,	Minneapolis, Minn.
Marquette Co. Savings Bank,	Marquette, Mich.
Model Clothing Co.,	Mankato, Minn.
Boot & Shoe Co.,	Faribault, Minn.
French & Bassett Furniture Co.,	Duluth, Minn.
Watterworth & Fee Furniture Co.,	Duluth, Minn.
Hutchinson Block,	Duluth, Minn.

Office, 251 Second Avenue South

We have put in over 1000 HEATING PLANTS in this State.

...MINNEAPOLIS, MINN.

CHURCH.

DRAKE MANTEL & TILE CO.

66 East Third Street

ST. PAUL, - - MINNESOTA

Mantels
Grates
Tiling

Fireplace
Brass
Goods

DESIGNS AND ESTIMATES FURNISHED ON APPLICATION

Marble, Slate and Mosaic Work

FLOOR AND WALL TILING

SCHOOL HOUSE—Eight Rooms.

DEALER IN

BOILERS, RADIATORS, PIPE FITTINGS

VALVES and ENGINEERS' SUPPLIES

Thomas Davis...

CONTRACTOR FOR

Heating Public and Private Buildings

BY STEAM and HOT WATER

No. 144 East Fourth St.

ST. PAUL, MINNESOTA

THE FOLLOWING ARE SOME OF THE BUILDINGS WHICH I HAVE HEATED IN ST. PAUL

New Wing St Luke's Hospital
Auerbach, Finch & VanSlyck
Lindeke, Warner & Schurmeier
Fire and Marine Ins. Building
Lampher, Finch & Skinner
Jno. Wann's Building
Decoster and Clark's Building
Mayall Building
Forepaugh Block
West Superior Hotel, Wis.
Smith & Farwell Bldg.
Schutte Building
Defiel Building
Willoughby Building
M. P. Ryan's Flats
Convent of the Visitation
First M. E. Church
St. Mathews Church
Cathedral School
T. L. Blood & Co.'s Bldg.

RESIDENCES

T. L. Schurmeier
Chas. Petsch
Thos. B. Scott
J. A. Gregg
J. J. Hill's Conservatories
Hon. R. A. Smith
Wm. Dawson, Jr.
Mrs. P. F. McQuillan
Mrs. Geo. L. Otis
Geo. R. Finch

Ryan Hotel
Chamber of Commerce
Union Depot
St. Joseph's Hospital
Portland Block
Catholic Orphan Asylum
Merchants Hotel (New Part)
St. Thomas College
McQuillan Block
Washington School
Union Depot, Minneapolis
Pauley House, Minneapolis

SCHOOL HOUSE—Six Rooms.

If you are Going to Build a Dwelling House, School House, Church, Office, Factory

Don't Use Plaster·····COMPO-BOARD

THIS IS WHAT YOU HAVE BEEN LOOKING FOR SO LONG

IS BETTER, WARMER, CHEAPER AND QUICKER
MORE DURABLE AND EASILY APPLIED

Made in Sheets 4 Feet Wide; 8, 9, 10, 11, 12, 13, 14, 15, 16, 17 and 18 Feet Long.

ALL TRIMMED AT EDGES READY TO NAIL RIGHT UP

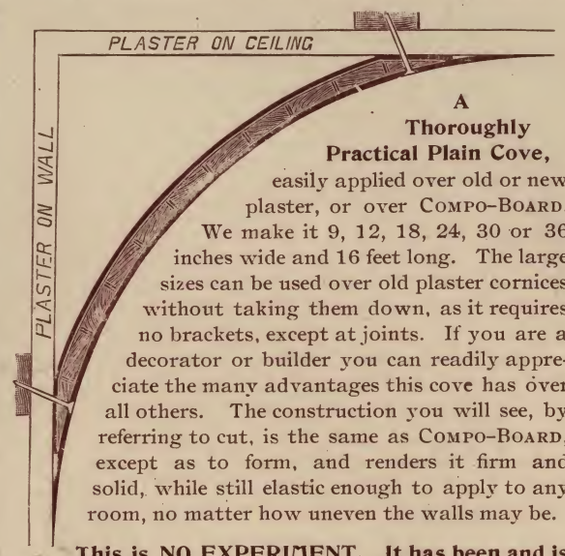

A Thoroughly Practical Plain Cove, easily applied over old or new plaster, or over COMPO-BOARD. We make it 9, 12, 18, 24, 30 or 36 inches wide and 16 feet long. The large sizes can be used over old plaster cornices without taking them down, as it requires no brackets, except at joints. If you are a decorator or builder you can readily appreciate the many advantages this cove has over all others. The construction you will see, by referring to cut, is the same as COMPO-BOARD, except as to form, and renders it firm and solid, while still elastic enough to apply to any room, no matter how uneven the walls may be.

This is NO EXPERIMENT. It has been and is being used by the best decorators in the country and pronounced a success.

Best Blackboard in the World,

MANUFACTURED ONLY BY THE
NORTHWESTERN COMPO-BOARD CO.,
MINNEAPOLIS, MINN.

If Your Dealer Cannot Furnish you with Samples, Prices and Full Information, Write to us.

Northwestern Compo-Board Co., Minneapolis.

SCHOOL HOUSE—Eight Rooms.

···Established 1874···

Northwestern Foundry

S. T. FERGUSON, PROPRIETOR

SUCCESSOR TO MENZEL & FERGUSON

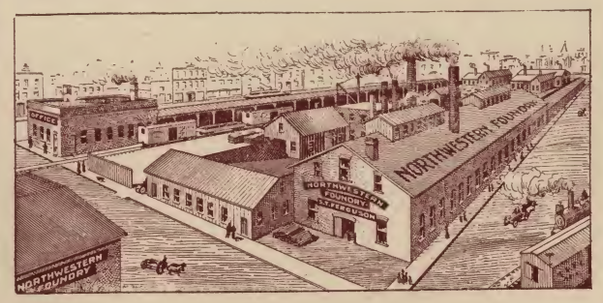

CAST IRON COLUMNS
GIRDERS
STORE FRONTS
SEWER CASTINGS
ORNAMENTAL VASES
STEEL BEAMS
ROOF TRUSSES
IRON STAIRS
SIDEWALK LIGHTS
STABLE FIXTURES
SPECIAL CASTINGS FOR WATER WORKS PIPE

Architectural and Structural Iron Work

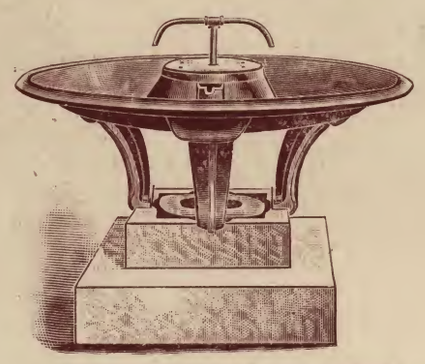

DRINKING FOUNTAINS FOR HORSES

LIGHT AND HEAVY CASTINGS

···312 Tenth Avenue South

MINNEAPOLIS, MINN.

Estimates Free of Cost

Among the buildings I have recently furnished the Iron Work for are

MINNEAPOLIS, MINN.
Court House and City Hall
Lumber Exchange
Guaranty Loan Building
Van Dusen's Residence
Sykes Block
Edison Building
Bank of Commerce Building
Dayton Building
Hale Block
Lindsay Warehouse
Harrison Building
Knoblauch Building
Pepkin & Parker Building

DULUTH, MINN.
Lonsdale Building

ELLSWORTH, MINN.
City Hall

ST. PAUL, MINN.
Lowry Arcade Building

KASSON, MINN.
Iron Stairs for Water Tower

MASON CITY, IOWA
First Baptist Church

ROME, GA.
Government Post Office

AND MANY OTHERS

COURT HOUSE.

W. H. Ulmer, ...Contractor and Builder

IN CUT STONE
AND MASON WORK

Dealer in all kinds
Cut Stones and Mason Work

Estimates Furnished on Application.
I have capacity to work 150 men under sheds, three gangs of sawers, one ripper, one rubbing bed, and steam derricks.

Special Attention
Given to Country Work

The territory that I have been covering extends through the States of Minnesota, North and South Dakota, Iowa and Wisconsin. Blue Lime Stone Quarries situated in St. Paul, Dunnsville Sandstone, at Downsville, Wis., on C. M. & St. P. R. R.

Proprietor of Dunnsville Sandstone and Blue Lime Stone Quarries.

MILL AND WORKS,
FOOT OF CHESTNUT ST.,

St. Paul, Minnesota

ORFF & JORALEMON · ARCHITECTS ·
615 LUMB'R · EX · MINNEAPOLIS · 95 ·
FIRST FLOOR.
SECOND FLOOR.

RESIDENCE.

MINNEAPOLIS REFERENCES

Wm. Donaldson,
Wm. Donaldson & Co.
F. H. Peavey,
Peavey Elevator Co.
Geo. W. Porter,
Empire & Atlantic Elevator Co.
J. H. McClannahan,
John W. Thomas & Co.
W. S. Nott,
W. S. Nott Company
Frederick G. James,
Secretary Mpls. Rolling Mill Co.

THE HIGGIN
METAL FLY SCREEN

JOHN B. HARKER, Northwestern Agent,

MINNEAPOLIS, MINN.

MINNEAPOLIS REFERENCES

Judge J. H. Steele, *Judge Probate Court*
Minneapolis Commercial Club
Frank D. Larrabee, *Attorney*
John T. Baxter, *Attorney*
H. M. Boutelle, *Attorney*
Dayton Block
Colonial Flats
Best Flats
Laurel Flats
Hawthorne Terrace

Iowa Soldiers' Home
Rochester State Hospital, Etc.

ACTUAL SIZE OF SCREEN

Sectional view of Screen showing construction
The guides are made of brass, and will not rust.

THE SCREEN COMPLETE

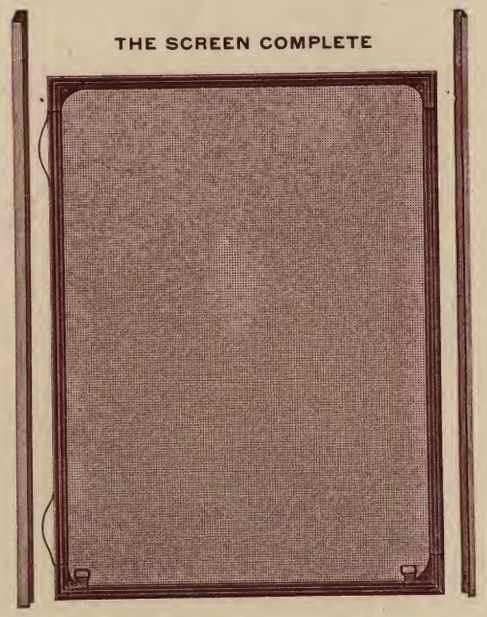

METAL VS. WOOD.

No swelling, no shrinking as in wood screens; handsome beyond comparison; extremely neat; almost invisible; perfect for convenience last but not least, everlasting in durability; unqualifiedly endorsed by every architect who has seen it.

The accompanying cuts represent the Higgin Metal Frame Fly Screen, which won for itself the highest awards of merit given at The Cotton States and International Exposition, and the Boston Mechanics' Fair, during the season of 1895. This but confirms the long list of personal testimonials that we have received from patrons throughout the country who have used the screen, and pronounce it the neatest, most convenient and durable ever put upon the market.

Notwithstanding that this screen has many unquestionable qualities of superiority over all others, we offer it to the public at the lowest possible price consistent with substantial work.

THE STANDARD CARRIAGE GOODS CO.,

SEND FOR ILLUSTRATED CATALOGUE. NEWPORT, KENTUCKY.

N. B. The residence on the opposite page, Frank D. Larrabee's, is equipped with the Higgin Metal Screens.

RESIDENCE.

AUG. MALMSTEN,
President and General Manager

J. W. HERNLUND,
Secretary and Treasurer

TELEPHONE 372

Crown Iron Works Co.

MANUFACTURERS OF

ARCHITECTURAL IRON WORK....

SIDEWALK LIGHTS AND GRATINGS

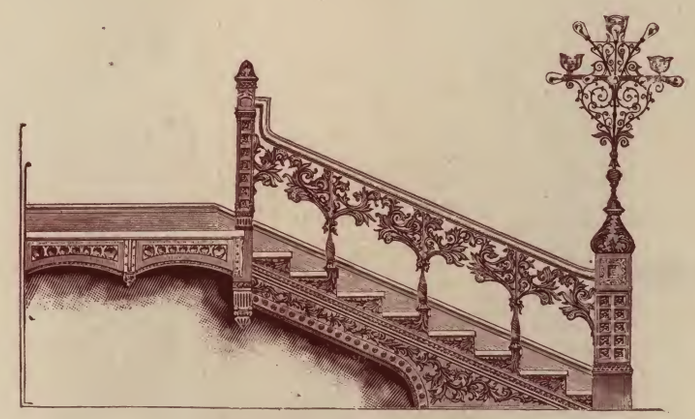

Ornamental Stair Work

Foundry, Machine and Blacksmith Shop

Steel and Iron Beams in Stock. Columns, Lintels, Iron Stairs and Platforms, Fire Escapes, Iron Doors and Shutters, Iron Floor Beams, Bridge Castings and Truss Rods. Also Built Girders.

We Furnish and Erect in Place Structural Iron Work Anywhere in the Entire Northwest.

SEND US PLANS AND SPECIFICATIONS FOR ESTIMATES

Office and Works, 113 and 115 Second Avenue S. E.

....MINNEAPOLIS

SCHOOL HOUSE—Fourteen Rooms and High School.

W. F. Porter & Co...

THE PAGE AND PORTER STEAM AND
HOT WATER HEATERS

RADIATORS · AND · STEAM · SUPPLIES

Heating Engineers and Contractors

ALL KINDS OF HIGH AND LOW-PRESSURE WORK

The Largest and Oldest Established Steam and Hot Water Heating Business in the Northwest.

OFFICE, 210 THIRD STREET S.

MINNEAPOLIS, MINNESOTA

ESTABLISHED 1854 *INCORPORATED 1885*

WHEN IN NEED OF GOOD MATERIAL

WRITE TO THE

Sheboygan · Lime · Works

MANUFACTURERS OF

SHEBOYGAN WHITE QUICK LIME...

AND DEALERS IN

STONE, CEMENT, STUCCO, HAIR, BRICK, FIRE BRICK AND CLAY, ETC.

.....SHEBOYGAN, WISCONSIN.....

SCHOOL HOUSE—Eight Rooms.

JOHN A. NELSON

NEAL J. NELSON

Nelson Bros. Sidewalk Co.

·····MANUFACTURERS OF

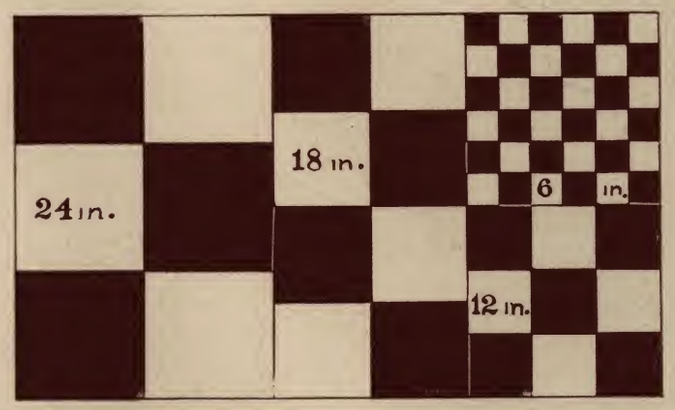

TILE SIZES

Parkhurst's Patent Combined Curb and Gutter·····

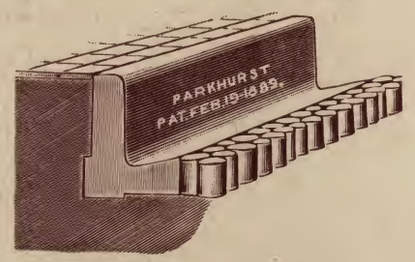

DRIVE WAYS, STEPS, CARRIAGE BLOCKS, CELLAR BOTTOMS

Sidewalks, Tile Floor and Cement Works Generally.

OFFICE, 835 GUARANTY LOAN BUILDING

WORKS, 300 WEST LAKE STREET

JOHN A. NELSON, Gen'l Manager.

MINNEAPOLIS

OPERA HOUSE.

C. M. POWER,
TREASURER AND GENERAL MGR.

ALEX. ADAMS,
SUPERINTENDENT

J. B. JOHNSTON,
SECRETARY

ST. PAUL FOUNDRY CO.

Steel Beams Carried in Stock....

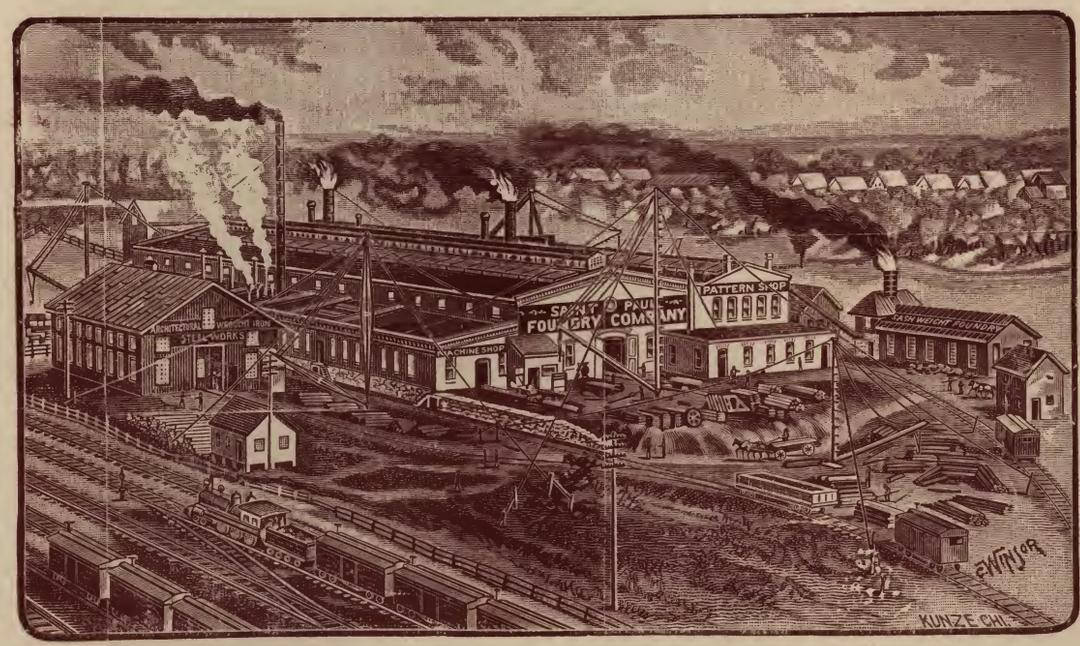

Roofs, Trusses, Etc....

.. .MANUFACTURERS OF....

Architectural .. Iron .. Work ..

Works, Como Avenue

Offices, 212, 213 Manhattan Building, ST. PAUL, MINNESOTA

BANK AND OFFICE BUILDING.

Residence of F. H. Davis, Omaha, Nebraska. Walls and Roof Filled with Mineral Wool.

Western • Mineral • Wool • Company.....

.....AN INTERIOR

Showing Mineral Wool in Floor and Walls behind Lath

AMERICAN MINERAL WOOL COMPANY....LESSEE

OFFICES:

402 The Cuyahoga Building, Cleveland, Ohio

1549 Marquette Building, Chicago, Illinois

BEST KNOWN MATERIAL

For Insulation of Heat and Cold, and Deafening of Sound

.....

IT IS ALSO A PROTECTION

Against Rats, Mice, Insects and Disease Germs

.....

WE ARE PREPARED TO MAKE PROMPT SHIPMENT IN ANY QUANTITIES

A sample and any or all of the following publications sent free upon application: "The Use of Mineral Wool in Architecture," "Modern Practice in Cold Storage Insulation," "Mineral Wool in Residences," "Semi-Fire Proof Construction." . . . . . .

NORTHERN HYDRAULIC PRESS BRICK CO., Agents,

10 North Third Street.... MINNEAPOLIS, MINN.

SCHOOL HOUSE—Six Rooms.

The New Idea

and there IS a New Idea in everything, has made itself felt

in Plumbing!

The old methods WERE good methods. They are now bad methods because there are newer, better and less expensive methods now.

We have taken advantage of all the modern appliances and practical ideas, and furnish work and materials, not only reasonable in price, but absolutely dependable and healthful.

An opportunity to figure with contractors and builders is respectfully requested.

O'Neil, ...Modern Plumber and Dealer in Improved Gas and Electric Fixtures....

60 East Sixth Street, St. Paul, Minn.

Telephone 55

CHURCH.

Some Northwestern Buildings. Fireproofed by us.

MINNEAPOLIS.

Court House & City Hall.
Masonic Temple.
Library Building
Lumber Exchange
Flour Exchange
Kasota Building.
New York Life Bl'g.
West Hotel.
Phœnix Building.
Guaranty Loan Bl'g.
Post Office Bl'g.
Van Nusens Residence.
Sykes Block.
Oneida Block.
Boston Block etc.

ST. PAUL.

Court House & City Hall.
Ryan Hotel.
Manhattan Building.
New York Life Bl'g.
Pioneer Press
Endicott Arcade.
Metropolitan Opera.
J. J. Hills Residence.
City Hospital.
St Lukes Hospital, etc.

DULUTH.

Post Office Building.
Lyceum Theatre
Board of Trade.
Torrey Building.
Lonsdale Building
Palladio Building.
Chamber of Commerce
Masonic Temple.

W. SUPERIOR.

Board of Trade.
Minnesota Building.

HOTEL.

ESTIMATES MADE ON WORK
PLANS
FURNISHED
AND MEN AND MATERIAL
SENT TO ALL PARTS OF
THE COUNTRY

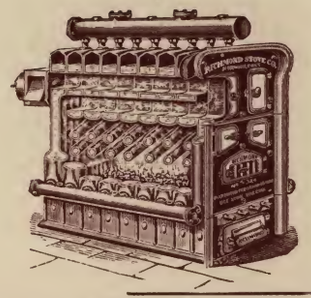

RICHMOND
SECTIONAL
BOILER

ALLAN BLACK....

Plumbing, Gas Fitting

Steam and Hot Water Heating

MECHANICAL
Venti-
lation

A LARGE LINE OF
BOILERS, PIPE, FITTINGS, VALVES,
BATH TUBS, WATER CLOSETS, ETC. CARRIED
IN STOCK AND ALL ORDERS
PROMPTLY FILLED

VICTOR
HOT WATER
BOILER

OFFICE AND SHOW ROOMS.....149 East Sixth Street

....BRANCHES

409 West Michigan St....DULUTH

113 North 3d St....GRAND FORKS, N. D.

....ST. PAUL, MINNESOTA

BANK AND OFFICE BUILDING.

···If You Desire——

The handsomest building that can be produced, have your specifications read

ASHLAND
BROWN STONE····

QUARRIED BY

Ashland Brown Stone Co.

ON PRESQUE ISLAND, LAKE SUPERIOR

By so doing you will make no mistake, but will secure a material that combines durability and beauty in a most satisfactory manner.

FOR SAMPLE AND PRICES, ADDRESS

1006 Chicago Stock Exchange Building, CHICAGO, ILLINOIS, or ASHLAND, WISCONSIN.

SHIPPING POINTS: Ashland, Wis., West Superior, Wis.

Acme School Supply Co.

MANUFACTURERS OF

The Peerless Blackboard

The best artificial slate blackboard on earth, far superior to real slate at half the price. These boards are used in Chicago, Racine, and many other city schools.

Makers of Liquid Slating, Slated Cloth and Paper.

Sole manufacturers of the AMERICAN PLATE Blackboard; can be nailed to any wall or bare studding by any person; will last for years; cheap and durable.

ALSO DEALERS IN

Venetian Blinds, School Desks, Furniture and Supplies.

WRITE FOR PARTICULARS *AGENTS WANTED*

ACME SCHOOL SUPPLY CO.,

122 and 124 Wabash Ave., ····CHICAGO, ILL.

RESIDENCES.

J. H. MACBETH

MANKATO, MINN.

Sanitary Plumbing

Scientific Heating and Ventilating for Public Buildings, Residences and Hotels.

CORRESPONDENCE SOLICITED

MANKATO, MINNESOTA

WM. BAYLEY & SONS CO.

....732 = 766
Greenbush Street

MILWAUKEE, WISCONSIN

Iron Work for Buildings — Hoisting Engines, Etc.

General Founders and Machinists

HEAVY MACHINERY CASTINGS A SPECIALTY

Send for Catalogue....

RESIDENCES.

J. P. FOX

Plumber, Steam and Gas Fitter

AND DEALER IN

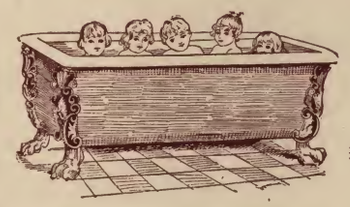

Sewer Pipe, Pumps, Heating Apparatus,

Registers, Ventilators, Gas Fixtures, Etc.

MANUFACTURER OF

EUREKA GREASE TRAP

104 Bridge Street

EAU CLAIRE, WISCONSIN

SCHOOL HOUSE—Eight Rooms.

WALTER BUTLER, President

M. P. RYAN, Vice-President

WILLIAM BUTLER, Treasurer

JOHN BUTLER, Secretary

Butler-Ryan Company

CONTRACTORS

138 East Sixth Street

····St. Paul, Minnesota

SOME OF OUR BUILDINGS·····

Duluth Board of Trade	Duluth
Providence Building	Duluth
Russell Miller Milling Co.'s Mill and Elevator	West Superior
Noyes Bros. & Cutler's Building	St. Paul
Hackett Hardware Company's Building	St. Paul
Twohy Mercantile Company's Building	Duluth
Annex to Insane Asylum	Fergus Falls
Administration Building	Fergus Falls
Ashland Ore Dock	Ashland, Wis.

MILL AND ELEVATOR WORK

RAILROAD AND HIGHWAY BRIDGES

HEAVY MASONRY AND FOUNDATION WORK

SEWERS, DOCKS AND WATER FRONTS

OWNERS OF BLUE LIMESTONE QUARRY

Correspondence Solicited

Estimates Cheerfully Given

APARTMENT HOUSE.

Expanded Metal Fire-Proofing Co.

860 OLD COLONY BUILDING

CHICAGO, ILL.....

List of Buildings Using
EXPANDED METAL
SYSTEM OF FIRE-PROOFING
In the West.....

Monmouth Court House	Monmouth, Ill.
Pike County Court House	Pittsfield, Ill.
Berrien County Court House	St. Joseph, Mich.
Carthage County Court House	Carthage, Mo.
Waxahachie County Court House	Waxahachie, Texas
Decatur County Court House	Decatur, Texas
St. Nicholas Hotel	St. Louis, Mo.
Century Building	St. Louis, Mo.
Daily Express Building	San Antonio, Texas
East St. Louis Public Library	East St. Louis, Ill.
Kansas City Public Library	Kansas City, Mo.
Galveston Bell Telephone Building	Galveston, Texas
Rocky Mountain Bell Telephone Bldg.	Salt Lake, Utah
Haines Building	Pittsburgh, Pa.

Concrete Floor Arches

Solid Partitions

Suspended Ceilings, Etc.

WRITE FOR CATALOGUE AND ESTIMATES

BANK AND OFFICE BUILDING.

The Only Roofing Tin made exactly the same as in 1830

The Heaviest Coated Plate Made ·· Every Sheet Warranted

A GOOD TIN ROOF·····

The "Taylor Old Style" Brand

·····OF ROOFING TIN

N. & G. TAYLOR CO.

PHILADELPHIA

Sole Manufacturers of the "TAYLOR OLD STYLE" Brand of Roofing Tin

Established 1810 ·· Eighty-Sixth Year

This Brand will remain Sound after the Imitations rust out

BECAUSE

The coating is Amalgamated with the black plate, and Not Spread Over by Rolls as in the modern process

INTERIOR OF HALL AND RECEPTION ROOM.

THE * *

COLUMBIA Noisless Sash-Cord and Pulley.....

CHEAPEST and most durable pulleys ever put on the market
Made expressly for Nealed Copper Wire Sash-Cord
Wearing qualities far superior to all others
If properly put in, the Copper Wire Sash-Cord is

Guaranteed to Last for a Quarter Century

10,000 DOZEN SOLD IN ONE YEAR
Endorsed by Architects and Builders

No Rattling : : No Twisting : : No Stretching

MANUFACTURED BY

D. McDONOUGH

Insist on having

THE **COLUMBIA**

304 Talmadge St., EAU CLAIRE, WIS.

COURT HOUSE.

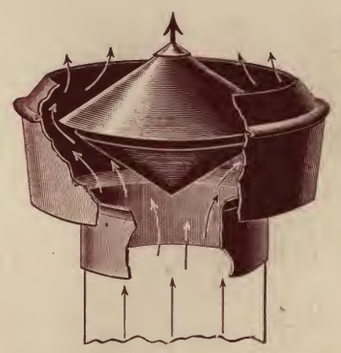

Pancoast Ventilator - Look it up at Once

Crittenden Roofing and Mfg. Co.

GALVAVIZED, IRON AND COPPER

Cornices, Sky Lights, Finials & Crestings

Pancoast Ventilator - Send for Prices

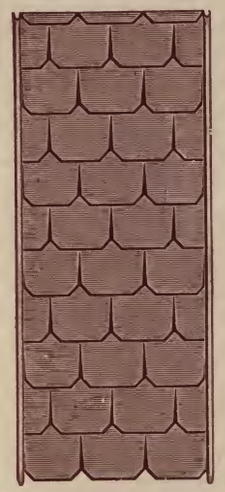

ROOFINGS IN····

Utah Asphalt, Pitch and Gravel,
Slate, Tin, Metal Tile,
Pressed Seam Steel, Corrugated Iron,
Roll Cap Steel and Tin

CEILINGS OF····

Stamped Steel, Steel Brick Siding,
Weather Board Siding.
Crittenden System Sheet Steel
Fire-Proofing,
Columbia Metal Lath

PRICES ON APPLICATION

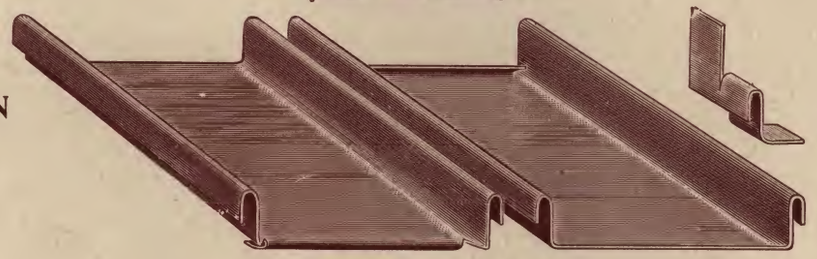

SEND FOR CATALOGUES

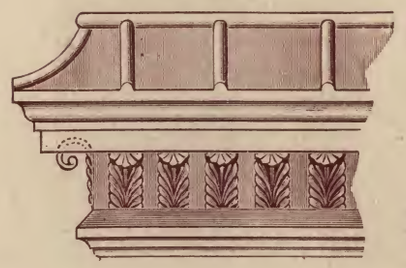

Manufacturers, Jobbers and Retailers

WE HAVE A HANDSOME CATALOGUE

···FOR YOU···

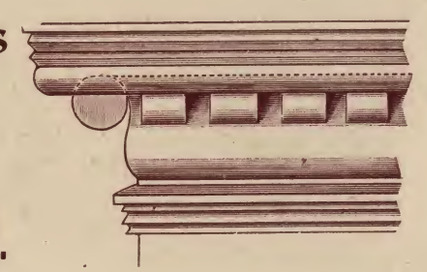

311 South Third Street, MINNEAPOLIS, MINN.

RESIDENCE.

W. W. SYKES C. CHAMPION

SPECIFICATIONS AND
ESTIMATES
FURNISHED···

W. W. Sykes & Co.

AGTS. FOR THE CELEBRATED
PASTIM GERM-PROOF WATER FILTER

Plumbers and Sewer Contractors

ALSO DO ALL
KINDS OF

Gas and Water Piping

DEALERS IN

Plumbing Supplies

HOTELS AND PUBLIC WORK A
SPECIALTY

329 Hennepin Avenue,

Minneapolis, Minnesota

IMPORTANT TO CONTRACTORS

Spare Your Friends

and Increase
Your Credit

Buy your Bonds of a Reliable Bond Company . . . Bonds furnished for Contractors, Assignees and Receivers, also for Persons holding Positions of Trust . . . . . .

Contractors who Purchase
A BOND····

In our Company are entitled to credit on that particular contract for the full amount of the Bond . . . Manufacturers and Supply Houses will ask for no better surety for protection of your credit, than to know that you have furnished a Corporation Bond on your Contract . . . . . .

F. S. Martin····Special Agent TELEPHONE 1656

LIABILITY INSURANCE
ACCIDENT INSURANCE AND
BONDS····

No. 414 Guaranty Loan Bldg. MINNEAPOLIS

CHURCH.

W. M. LOUDERMAN
President

W. P. GRATH
Secretary and Treasurer

Illinois Supply and Construction Company....

MANUFACTURERS AND DEALERS IN...

HYDRAULIC PRESS BRICK, all Colors

Mortar Colors

ALL SHADES

Fire Proofing and Coping

Vitrified Street Paving Brick

Ludowici Interlocking Roofing Tile

TELEPHONE BUILDING

ST. LOUIS, MISSOURI

Needs No Smoothing After Laying....

BOYCE BROS. & CO'S

POLISHED AND END MATCHED

Maple Flooring

It is the best Manufactured and will Outwear any Flooring you can use.

We have it in all lengths and several qualities, and can furnish it in large or small quantities at short notice . . . We also handle Oak and Southern Yellow Pine Flooring.

Please Get Our Prices
before buying elsewhere

BOYCE BROS. & COMPANY

1731 North 1st St. MINNEAPOLIS

COURT HOUSE
ORFF & JORALEMON ARCHITECTS
615 LUMBER EX. MINNEAPOLIS 95

COURT HOUSE.

Residence of F. H. PEAVEY, Esq.,

LAKE MINNETONKA, MINN.

C. F. HAGLIN

Contractor and Builder

228-232 Lumber Exchange

MINNEAPOLIS, MINN.

Contractor for····

THE DAYTON BUILDING
Fire-Proof Throughout

THE JOINER WORK
of New Court House and City Hall,
Minneapolis, Etc., Etc.

ESTABLISHED IN MINNEAPOLIS 1873

End of Hall, F. H Peavey's Residence

Dayton Building, 6th St. and Nicollet Av., Minneapolis

Interior Geo. W. Porter's Residence, Lake Minnetonka

RESIDENCE.

If You Want the Best

Furnace, Hot Water, Steam
or Combination
HEATING APPARATUS

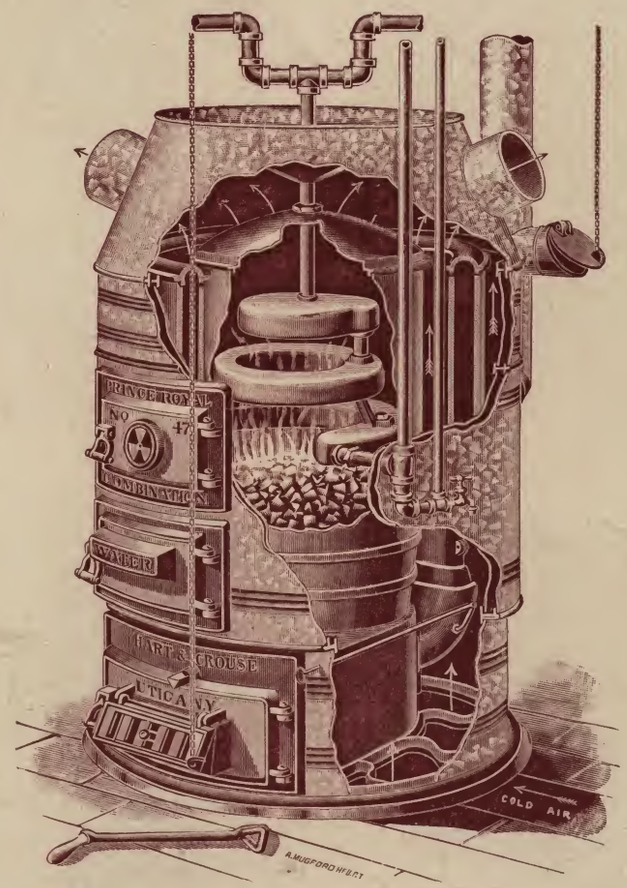

Drop
A
Line
To

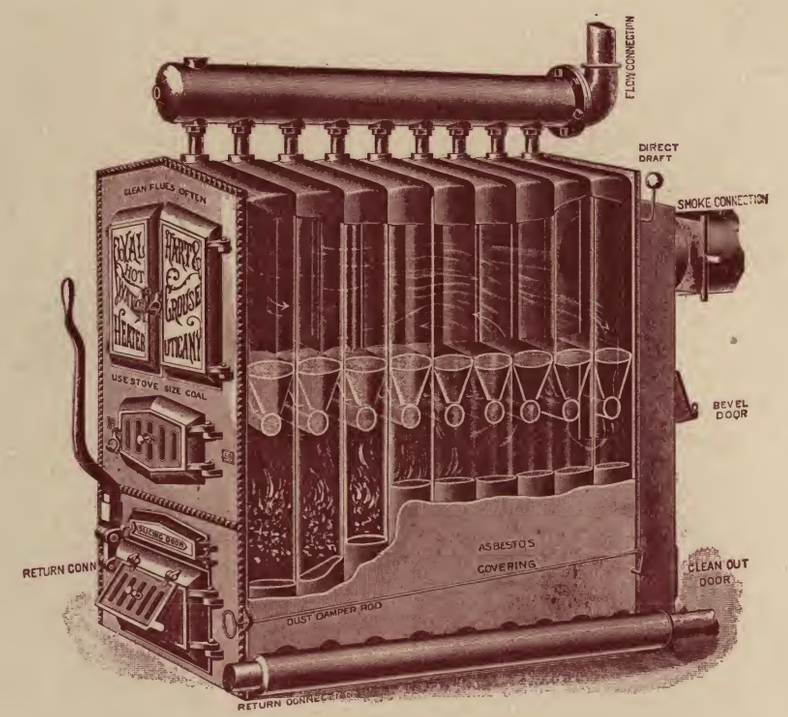

SAXTON, PHILLIPS & CO., Minneapolis, Minn.

HOTEL.

PRATT & LAMBERT VARNISH MAKERS

HOUSE & HOME SPECIALTIES

SPAR VARNISH

THIS Varnish was originally made by us for **Spars, Masts** and woodwork on ships and yachts, hence its name "**Spar**," and having proved such an excellent article for that purpose we commend it to the painters and the public in general who have long felt the need of a first-class Varnish for all exposed work, like **front doors, bath rooms, shingles, blinds, store fronts, hard and soft woods**, it has not an equal.

38 PRESERVATIVE VARNISHES

...**A FIRST-CLASS** interior finish for any and all purposes where **Quality** is the first consideration. This finish is very much like our Spar Varnish, but is intended more for inside work. As its name implies, it preserves and develops the different kinds of woods in their natural beauty. It is not affected by either hot or cold water, nor by steam generated in bath rooms; will not crack blister or turn white.

Never think of BUILDING — Any kind of a building without first reading those books, "Finishing and Staining of Natural Woods," or "Interior Finish of a Modern House." Mailed upon receipt of 4 cts. in stamps.

INTERIOR FINISH — OF A MODERN HOUSE

110 CABINET VARNISH

Superior to any Hard Oil Finish.....

THIS Varnish flows freely, gives a very high lustre, and **will rub** nicely for **dead finish.** Dries hard in about 24 hours, and will not crack, peel off or mar. A very durable interior wood finish for all woodwork in **churches, schools, dwellings, furniture, etc.,** either on hard or soft woods.

61 FLOOR VARNISH.

A VERY SUPERIOR VARNISH FOR FLOORS

This is an easy working Varnish made expressly for floors. It is exceedingly durable, drying hard over night; does not crack, turn white or blister, and is not affected by either hot or cold water.

Recognizing that time of drying is a great feature in floor varnishes, we have made our **No. 61 Floor Varnish** with this end in view, combining quick drying with durability and elasticity.

47 John Street & 5 Dutch Street
· NEW YORK ·

370 to 378 Twenty Sixth Street
· CHICAGO ·

THE TWIN CITY PAINT CO., Northwestern Agents,

18 South Fifth Street, MINNEAPOLIS, MINN.

CHURCH.

NORTHWESTERN MANTEL CO.

MANUFACTURERS OF

Dealers in Fire-Place Goods — **Wooden Mantels** — Bank and Office Fixtures

The Most Approved
Shaking and
Dumping Grates

Artistic
Wood
MANTELS····

Plain, Encaustic,
Mosaic and
····ART TILES

Floors,
Vestibules,
Bath Rooms

TILE DECORATIONS

Fenders, Andirons, Coal Hods, Fire Sets and Fire Frames, in Brass, Bronze, Copper and Iron····

FACTORY, SALESROOM AND OFFICE,

307, 309, 311 Sixth Street South, MINNEAPOLIS, MINN.

I. O. O. F.

DUNREATH SANDSTONE

We can furnish the Dunreath Sandstone in Buff, Dark Red or Variegated

UNEXCELLED

FOR BEAUTY,
STRENGTH or
DURABILITY

by any Sandstone in the market

ANALYSIS RED STONE

Silica	94.02
Iron Oxides	2.65
Alumina	1.76
Lime	trace
Undetermined	0.57
Carbonic Acid, Water, Loss	1.00
	100.00

ADDRESS,
for Further Information,

OUR COMPANY

Has lately put in Steam Channellers, Steam Sawmill, Derricks, Etc., and are now prepared to handle all orders with promptness Mill Blocks, Sawed Flagging, Cut Stone, Bridge, Range, Curbing, Rubble Stone, Etc

ANALYSIS BUFF STONE

Silica	94.40
Iron Oxides	0.94
Alumina	3.03
Lime	0.41
Undetermined	0.26
Carbonic Acid, Water, Loss	0.96
	100.00

CRUSHING STRENGTH,
8,053 Lbs. Per Square Inch

Dunreath Quarry Company

INCORPORATED

G. B. HIPPEE, President G. M. DEARTH, General Manager

No. 607 Mulberry Street DES MOINES, IOWA

RESIDENCE.

Board of Trade Building, West Superior, Wisconsin, built of Kettle River Sandstone

GEO. W. BESTOR, President

E. C. COOKE, Vice President

CLARKSON LINDLEY, Secretary and Treasurer

Minnesota Sandstone Co.

·····CAPITAL, $250,000

MINERS AND SHIPPERS OF

Kettle River Sandstone

THE MOST BEAUTIFUL····

THE MOST DURABLE STONE IN AMERICA

Sills, Steps, Ashlar, Curbing, Flagging, Mill Blocks, Paving Blocks

Bridge Stone, Diamond Sawed Stone

QUARRIES...SANDSTONE, MINN.

OFFICE: 331-333 HENNEPIN AVE.

MINNEAPOLIS, MINN.

SCHOOL HOUSE—Six Rooms.

LISTER & WEBSTER

PROPRIETORS OF

Dunnville Sandstone Quarries

CONTRACTORS OF CUT, ROUGH AND SAWED STONE

EAU CLAIRE, WISCONSIN

SEND FOR SAMPLES

NORMAL SCHOOL.

J. D. ROBERTS,
President and Manager

TELEPHONE 721

J. B GOSS,
Secretary and Treasurer

ROBERTS-GOSS CO....

Steam and Hot Water Heating Engineers

MACHINISTS AND BLACKSMITHS

357 Rosabel Street ST. PAUL, MINN.

OFFICE BUILDING.

GEO. JOANNIN, Pres. and Secy.

ESTABLISHED, 1883.
INCORPORATED, 1893.

C. O. HANSEN, Vice-Pres. and Treas.

Joannin-Hansen Company,

2308 SECOND ST. N., MINNEAPOLIS, MINN.

TELEPHONE No. 406.

MANUFACTURERS OF

Sash, Doors, Blinds, Interior Finish, Mouldings, Mantels, Side Boards, Office and Store Furniture, Etc.

We make a Specialty of fine hardwood work. References as to responsibility and quality of work cheerfully given on application. Write for our Price Lists and Catalogues. Estimates Furnished on odd work.

MOTTO: A Customer Once a Customer Always.

HOTEL.

Roberts Architectural and Ornamental Iron Company

Iron Work for Buildings

Iron Stairs

Jail Work

All kinds of Wire, Brass and Ornamental Iron Work

ST. PAUL, MINNESOTA

ELECTRIC PLANT, FIRE DEPARTMENT, TOWN HALL.

OLAF HOFF,
Consulting and Contracting Engineer

Minneapolis Court House and City Hall, Steel Roof Trusses designed by Olaf Hoff, and Furnished by the late firm of Rinker & Hoff.

DESIGNS FURNISHED AND CONTRACTS TAKEN FOR ALL KINDS OF STRUCTURAL WORK, SUCH AS STEEL AND IRON TRUSSES, GIRDERS, BEAMS AND COLUMNS. SPECIAL ATTENTION PAID TO ECONOMICAL CONSTRUCTION FOR FIRE-PROOF BUILDINGS.

CORRESPONDENCE SOLICITED.

228 and 232 Lumber Exchange, MINNEAPOLIS, MINN.

RESIDENCE.

CORRESPONDENCE SOLICITED

PAINTING

HARRY B. CRAMER CO.

DECORATING

213 South Sixth Street

MINNEAPOLIS - - MINNESOTA

HARTLEY BROS.

BAYFIELD AND
WASHBURN

Brown
Sandstone

MILL BLOCKS AND
SAWED STONE
OF ANY DIMENSION

QUARRIES EQUIPPED WITH
Steam Derricks, Steam Channelers
and Latest Improved Machinery

FURNISHED STONE FOR THE
Following
Buildings
AND MANY OTHERS

Public Library Building	Minneapolis
Collom Block	Minneapolis
Oneida Block	Minneapolis
Lumber Exchange	Minneapolis
Holmes Hotel	Minneapolis
Nicollet National Bank Building	Minneapolis
Globe Building	St. Paul
Ingram Block	Eau Claire, Wis.

CUT OF SAME ON OPPOSITE PAGE

HOUGHTON,

BAYFIELD CO., WIS.

LIBRARY AND OFFICE BUILDING.

ADAMANT....the Perfection of Wall Plaster

The BEST Material on Earth for Covering Walls and Ceilings

It is one of the lost arts and the result of a life work devoted to scientific research . . It received the Medal of Excellence from the American Institute, of New York. Our best architects endorse and specify it. Owners after investigation will have it. Mechanics like to handle it, and contractors praise it.

What is Adamant?

Adamant is a wall plaster that is rapidly superseding the old style lime mortar. By the aid of chemistry the different materials are so combined as to make an Adamant wall fire-proof, wind-proof, and water-proof, always uniform, nearly as hard as marble and as durable as time. It is the only hard plaster that is elastic, adhesive, non-porous and practically indestructable.

For Prices, Circulars and Information in Detail, Address

Adamant Manufacturing Co.

MINNEAPOLIS, MINN.

ADAMANT MFG. Co., Minneapolis, Minn. Minneapolis, Minn., January 28, 1893

Gentlemen:—We believe Adamant to be what you claim for it "The Perfection of Wall Plaster," and use large quantities of it in our work. Yours very truly, ORFF & JORALEMON.

RESIDENCE.

Northern Hydraulic-Press Brick Co.

MANUFACTURERS AND DEALERS IN

Hydraulic-Press Brick,
Red, Buff, Gray, Brown and Mottled

Sand Moulded Brick,
Red and Buff Colors

Ornamental Brick, Enamelled Brick,

Common and Sewer Brick

Lime, Cement, Plaster,

Mortar Colors,

Mineral Wool, Flue Linings,

Chimney Tops

WORKS:
Menomonie, Wis.
Wrenshall, Minn.

OFFICE: 10 NORTH THIRD STREET,

Minneapolis, Minn.

SEND FOR SAMPLES AND PRICES.

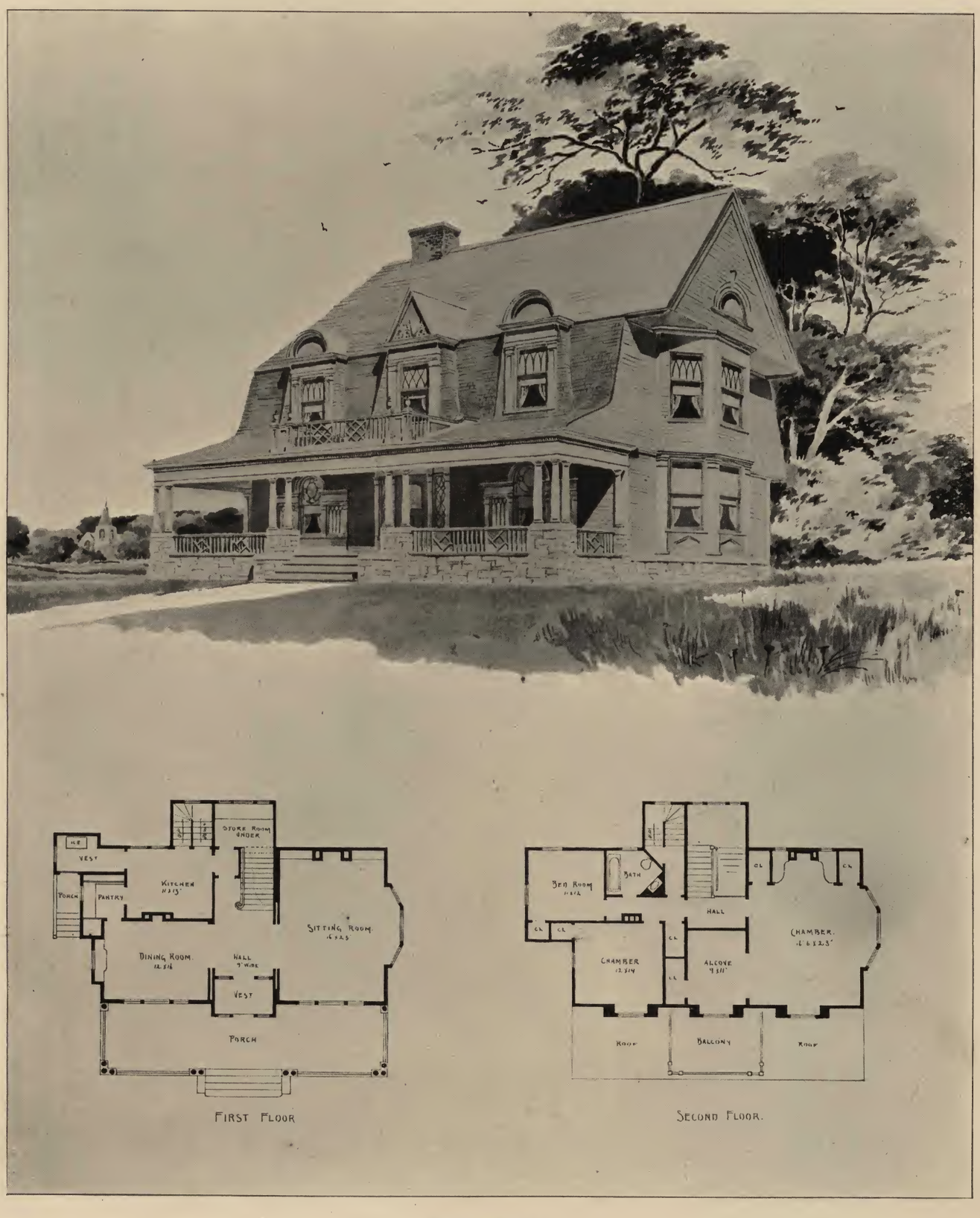
VEST
PORCH
PANTRY
KITCHEN
STORE ROOM UNDER
SITTING ROOM.
DINING ROOM.
HALL
VEST
PORCH
FIRST FLOOR
BED ROOM
BATH
HALL
CL
CL
CHAMBER.
CHAMBER
ALCOVE
ROOF
BALCONY
ROOF
SECOND FLOOR.

RESIDENCE.

The Yale Locks
Builders' Hardware
Art Metal Works

The Yale & Towne Manufacturing Company

····SALESROOMS.... .

NEW YORK, 84-86 Chambers Street
BOSTON, 224 Franklin Street
CHICAGO, 152-154 Wabash Avenue
BUFFALO, Builders' Exchange
PHILADELPHIA, 1120 Market Street
SAN FRANCISCO, Mills Building

GENERAL OFFICES, 280 Broadway, N. Y.

WORKS, Stamford and Branford, Conn.

ORFF & JORALEMON·ARCHITECTS·
615·LUMBER·EX·MINNEAPOLIS 95·

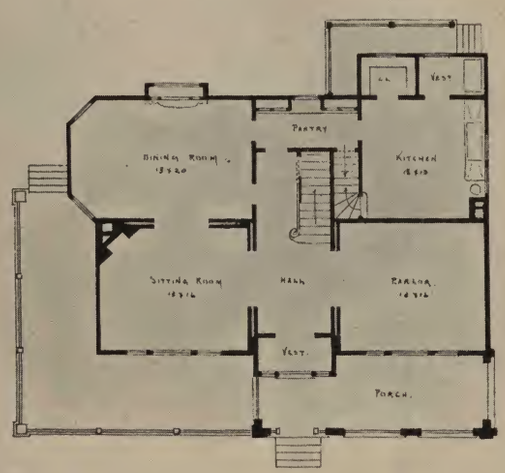

First Floor

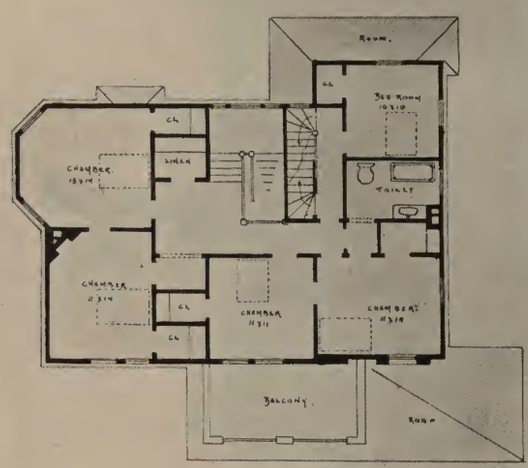

Second Floor.

RESIDENCE.

ESTABLISHED 1855, BY JOHN S. PILLSBURY

W. K. MORISON & CO.

DEALERS IN

FINE

BUILDERS HARDWARE

The Finest Goods made and Largest and most Complete Line Carried in the Northwest.

REPRESENTING

YALE & TOWNE MANUFACTURING CO.
YALE HARDWARE. BRANFORD HARDWARE.
STANLEY WORKS. STEEL BUTTS.

PROUTY BALL BEARING DOOR HANGER

ESTIMATES MADE FROM PLANS AND SAMPLES SUBMITTED. CORRESPONDENCE SOLICITED.

W. K. MORISON & CO., 107 NICOLLET AVENUE, Minneapolis, Minn.

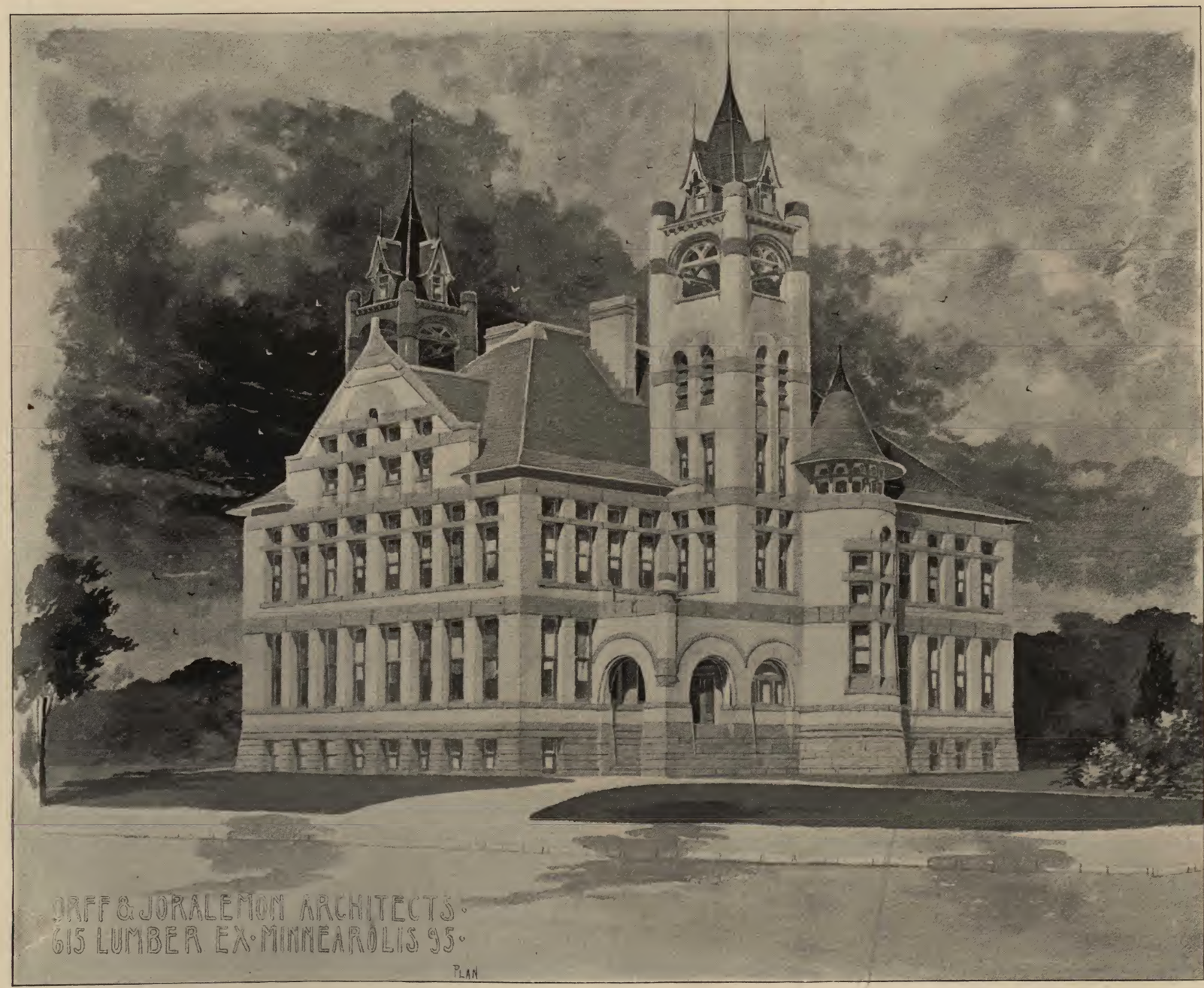

SCHOOL HOUSE—Eight Rooms.

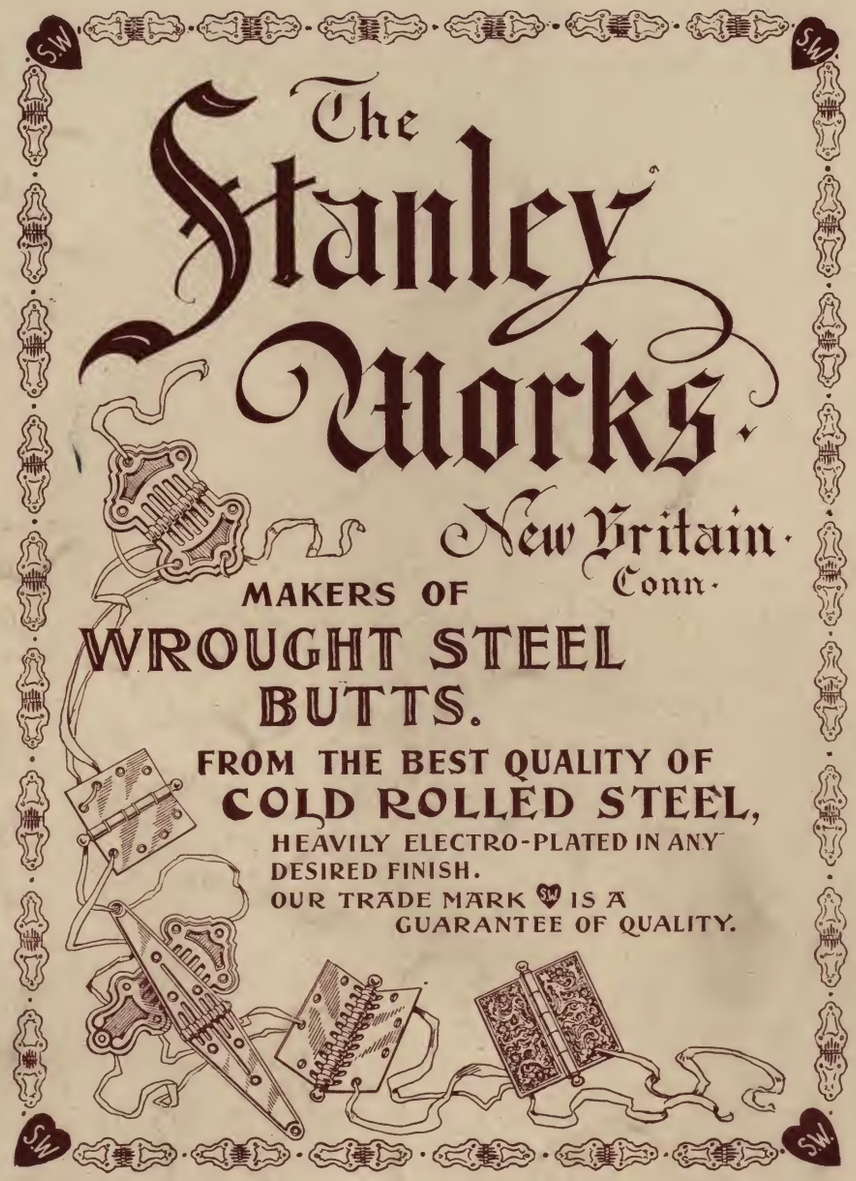

"These Goods can be obtained from W. K. Morison & Co., and other Leading Hardware Dealers ot Minneapolis."

COURT HOUSE.

PROUTY BALL BEARING PARLOR DOOR HANGER

MADE BY **T. C. Prouty Co., Midland, Mich.**

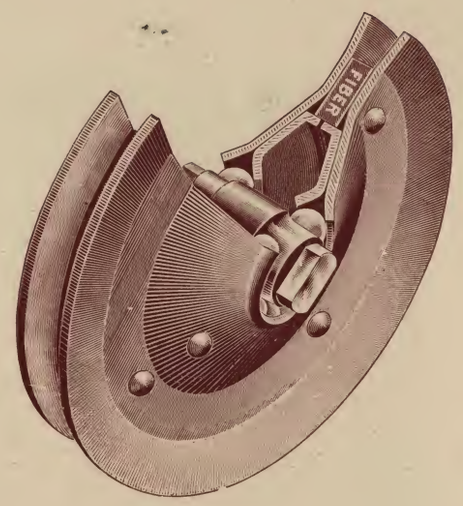

Points of Superiority.....

Wheels have Ball Bearings. Steel Sleeve. Tempered Steel Shaft. Adjustment Detachable from top of Door instantly. Can be adjusted without use of Screw-Driver or Wrench. Locking device perfect.

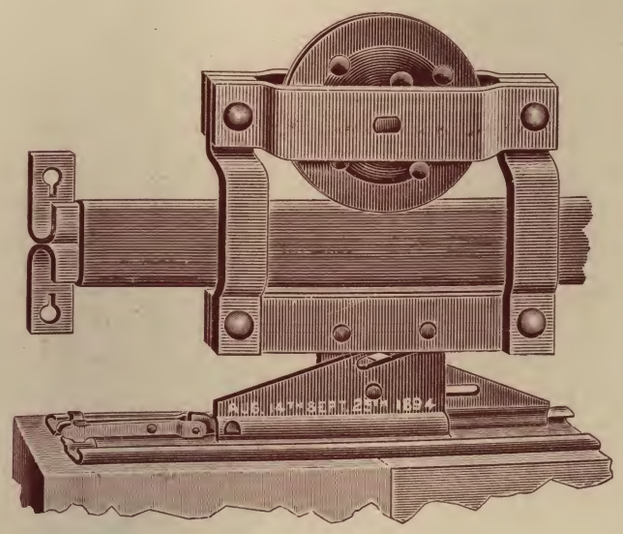

TRACK STEEL and PACKED WITH SCREWS. 14 FEET FOR FULL SETS and 8 FEET for HALF SETS.....

We Recommend these Goods as Being the Best

PARLOR DOOR HANGER

...NOW ON THE MARKET...

****

W. K. MORISON & CO.,

Minneapolis, Minn. - Northwestern Agents.

HOTEL.

Minneapolis Paper Company

MANUFACTURERS AND WHOLESALERS OF

Roofing Materials and Building Papers

* * * * *

American Brand Red Rosin Sized Sheathing
Tiger Brand Red Rosin Sized Sheathing
XX Brand Red Rosin Sized Sheathing
X Brand Red Rosin Sized Sheathing
Falcon Brand Red Rosin Sized Sheathing
National Brand Gray Rosin Sized Sheathing
Badger Brand Waterproof Sheathing
No. 20 Red Rope Manilla Waterproof, Insulating Paper
Raw-Hide Roofing and Siding Paper
Childs' Black Waterproof Sheathing
"W. B." Parchment Sheathing
Asbestos Building Felt
"Sterling" Deafening Felt
Plain Straw Board
Tarred Straw Board
Medal Brand Blue Corrugated Carpet Felt
Standard Gray Corrugated Carpet Felt
Red Cedar Plain Carpet Felt

* * * * *

Medal Brand Wire Edge Ready Roofing, 2 and 3 Ply
Iron Brand Ready Roofing, 2 and 3 Ply
Asphalt Roofing, 2 and 3 Ply
"A" Brand Asbestos Roofing
M.P. Co.'s Improved Threaded Felt for Roofing and Siding
Tarred Felt, Nos. 1, 2 and 3 for Roofing and Siding

* * * * *

* * * * *

Dry Saturated Tarred Felt for Roofing and Siding
Asphalted Roofing Felt
Crown Brand Slaters' Felt
Roofing Asphalt
Roofing Pitch
Asphalt Roof Coatings
Asbestos Roof Coatings
Asbestos Fire-Proof Powdered Roof Coating
Roofers' Tin Caps, Roofers' Barbed Nails

* * * * *

Asbestos Paper
Asbestos Waterproof Sheathing
Asbestos Sheet Mill Board
Asbestos Roll Mill Board
Asbestos Steam Packings
Asbestos Cement Felting
Asbestos Fiber
Asbestos Insulating Pulp
Asbestos Furnace Cement
Asbestos Retort Cement
Elastic Roofing Cement
Asbestos Sectional Pipe and Boiler Coverings
Magnesia Sectional Pipe and Boiler Coverings
Asbestos and Wool Felt Sectional Pipe Coverings
Mineral Wool, Hair Felt

* * * * *

241 and 243 First Avenue North

MINNEAPOLIS, MINNESOTA

SCHOOL HOUSE—Six Rooms.

GEO. F. KIRBY, President. GEORGE A. GREGG, Vice-President. H. J. HOWE, Sec. and Treas.

LE GRAND QUARRY COMPANY,

J. W. BURROUGHS, Gen'l Agt., Marshalltown, Iowa.

OUR STONE....

Used in constructing the following buildings is of three varieties.

BUFF and BLUE
MAGNESIAN LIME STONE
AND
WHITE
OOLITIC LIME STONE.

M. E. Church, Marshalltown, Iowa, built entirely of our Buff stone, is one of the finest in the State.

M. E. Church, Cedar Falls, Iowa, built entirely of our White Oolitic Lime Stone, is an exceedingly fine building.

Baptist Church, Des Moines, Iowa, built of a combination of Oolitic and Buff Lime Stone. Handsomely carved, elaborately finished and stands among the best buildings in the Northwest.

The following are a few other buildings in which our stone has been used:

Robins' Library, Arlington, Mass.
New Public Library Building, Boston, Mass.
Court House, Carrol, Iowa.
Goldstone Hotel, Des Moines, Iowa.
Grace Episcopal Church, Chicago, Ill.
Clinton National Bank Block, Clinton, Iowa.
Postoffice Block, Clinton, Iowa.
Commercial National Bank Block, Clinton, Iowa.
Episcopal Church, Cedar Rapids, Iowa.
Western College, Toledo, Iowa.
Masonic Block, Marshalltown, Iowa.
State Reform School, Eldora, Iowa.
State Agricultural College, Ames, Iowa.
State Normal School, Cedar Falls, Iowa.
College Buildings, Grinnell, Iowa.
Court House, West Point, Neb.
Court House, Sioux City, Iowa.
School House, Canton, S. D.
Blind Asylum, Hastings, Neb.
Christian Church, Oskaloosa, Iowa.
Baptist Church, Des Moines, Iowa.
Government Building, Sioux City, Iowa.
Soldiers' Home, Marshalltown, Iowa.
Congregational Church, Eldora, Iowa.
Allen Block, Sac City, Iowa.
Coutts & Barker Block, Grinnell, Iowa.
M. E. Church, Grinnell, Iowa.
Pilgrim Hotel, Marshalltown, Iowa.
Odeon Opera House, Marshalltown, Iowa.

Admitted to be one of the best buildings in the state. Built entirely of Le Grand Stone. Cost $200,000. Built 1883
COURT HOUSE, MARSHALLTOWN, MARSHALL CO., IOWA.

LeGrand Quarry Co.

MARSHALLTOWN, IOWA.

ESTABLISHED 1862. INCORPORATED 1876

Iowa Marble,
Magnesian Lime Stone,
Iowa Caen Stone,
Oolitic Lime Stone,
Dolomitic Lime Stone.

We are prepared to take contracts for all kinds of Stone Work, and execute same with promptness. Send plans for Estimates.

ROUGH AND SAWED STOCK
FOR SALE.

Our Stone has been tested by the Government and is admitted in all competitions.
Our Stone is specified in all buildings of the C. & N. W. Ry. Co.

SCHOOL HOUSE—Ten Rooms.

ROLLING PARTITIONS....

Showing Church Interior with the Movable Posts and Rolling Partitions.

APPLIED IN CHURCHES, SCHOOLS, HOTELS, ARMORIES, ASSEMBLY ROOMS ETC., ETC.

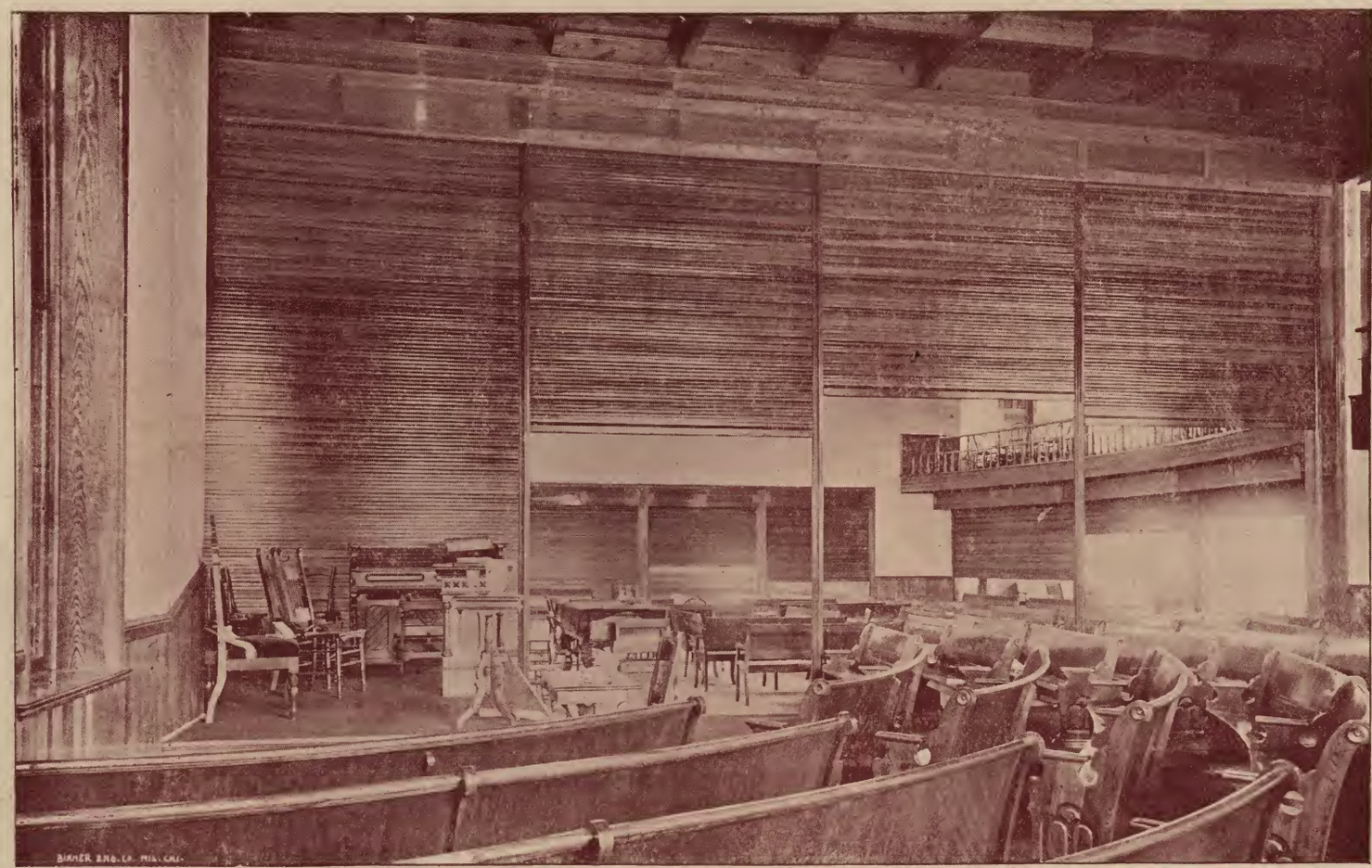

Church at South Chicago, Ill.. Rev. Mr. Bird, Pastor; Diethelm & Roy, Architects, South Chicago, Ill.

BY THE USE OF THESE PARTITIONS IN THE ABOVE CHURCH, THEY HAVE THE USE OF SIX SEPARATE ROOMS AT THE SAME TIME, OR CAN BE MADE ONE ENTIRE AUDITORIUM

They Save Money, Time, Heat, Room and Expense of Repairs

The Dodge Partition, Sound and Dust Proof. Manufactured by H. B. DODGE & CO., Suite 933, 108 La Salle Street, Chicago, Ill.

ORFF & JORALEMON · ARCHITECTS ·
615 · LUMBER · EX · MINNEAPOLIS 95 ·

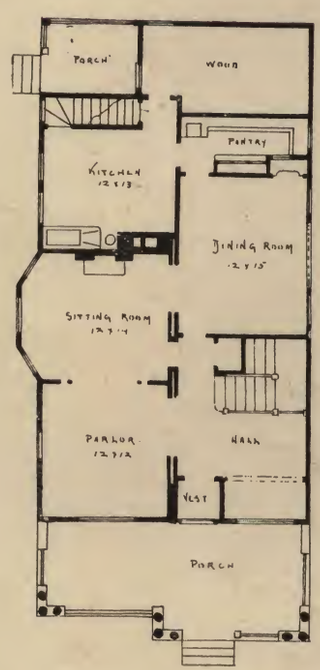

FIRST FLOOR

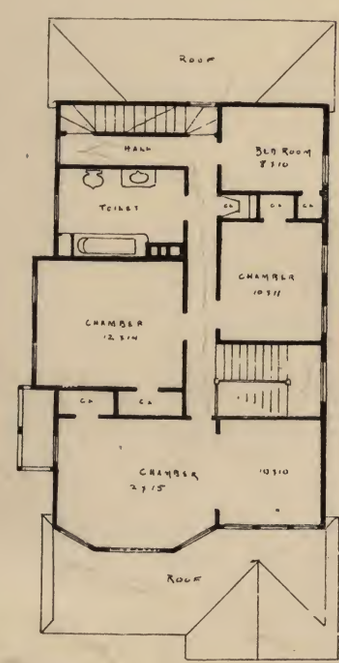

SECOND FLOOR.

RESIDENCE.

BROWN & HAYWOOD CO.,

.....JOBBERS AND IMPORTERS OF.....

Plate, Window, Ornamental Glass

MANUFACTURERS OF.....

French and Framed Mirrors, Beveled and Chipped Plate and Sand Blast Glass.

Send for Price Lists, Colored Catalogues and Estimates.....

COMPLETE STOCK OF.....

Enamelled, Rough and Ribbed Glass. Any order for Plate Glass shipped promptly from stock.

Oldest and Largest Manufacturers in the Northwest. Leaded Art Glass for Churches and Residences, among others have furnished Glass for the following:

Centenary M. E. Church, Minneapolis
Park Avenue Presbyterian Church, Minneapolis
St. Stevens Church, Minneapolis
St. Charles " "
Fowler M. E. " "
Tuttle Memorial Church "
First M. E. Church, Seattle, Wash.
Taintor Memorial, Menominee, Wis.
Shumway Hall, Faribault
First M. E. Church, St. James
First Baptist " Owatonna
First Congregational Church, Rockford, Conn.
And over 400 other Churches. Send for references.

Residence, M. B. Koon, Esq., Minneapolis
" C. A. Pillsbury, Esq., "
" H. E. Fletcher, Esq., "
" W. S. King, Esq., "
Endicott Building, St. Paul
Markell " Duluth
World's Fair Steamer, Christopher Columbus
Capitol Building, Denver, Col.
Pierce County Court House, Tacoma, Wash.
State University, Seattle, Wash.
Court House and City Hall, Minneapolis
Largest Glass contract ever awarded in the Northwest.

Board of Trade Building, Duluth
Lonsdale " "
Union National Building, Salt Lake City, Utah
Reed Hotel, Ogden, Utah
First National Bank, Spokane, Wash.
Power Block, Helena, Mont,
Manchester Court House, Manchester, Iowa
Mankato " " Mankato
St. James " " St. James
Worthington " " Worthington
Vaughn Library, Ashland, Wis.
Large Contracts taken for complete glass set in place as per plans in any part of the country.

Special Colored Designs submitted promptly in Competition Free of Expense.
SEND PLANS FOR ESTIMATES.

BROWN & HAYWOOD CO.,

41 EAST THIRD STREET,
ST. PAUL.

124, 126, 128 N. THIRD STREET,
MINNEAPOLIS.

HOTEL INDIANA
ORFF·AND·JORALEMON·ARCHITECTS·
615·LUMBER·EXCHANGE·MINNEAPOLIS·

HOTEL.

ST. PAUL ROOFING, CORNICE AND ORNAMENT CO.

ST. PAUL, MINNESOTA

WE MAKE GALVANIZED IRON and COPPER

CORNICES, RIDGE ROLLS. CRESTINGS.

Architectural Sheet Metal Work.

SKYLIGHTS AND VENTILATORS.

VANES AND BANNERETTES.

FINIALS.

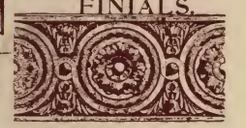

SPUN BALLS

ZINC ORNAMENTS.

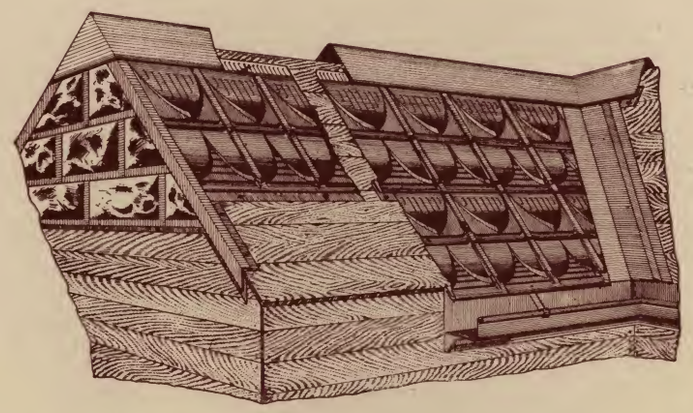

"St. Paul" Metal Shingles

Our Sheet Metal Siding Plates

Are so simply constructed that any Mechanic can put them on and make a perfect finish.

No. 1 Rock Faced Plates are made in pieces to fit to all surfaces, belt courses and arches, in painted or galvanized Steel or Sheet Copper.

No. 4 Plates are furnished either painted or galvanized, and are used more on side and rear walls, being cheaper than small plates and easily applied, either with common lap joint or Patent Slip-Joint.

We make many styles of Metal Siding Plates, fitted with Patent Slip-Joint edges, and invite correspondence

ST PAUL ROOFING, CORNICE & ORNAMENT CO.,
ST. PAUL, MINN., U. S. A.

Steel Brick and Stone Siding

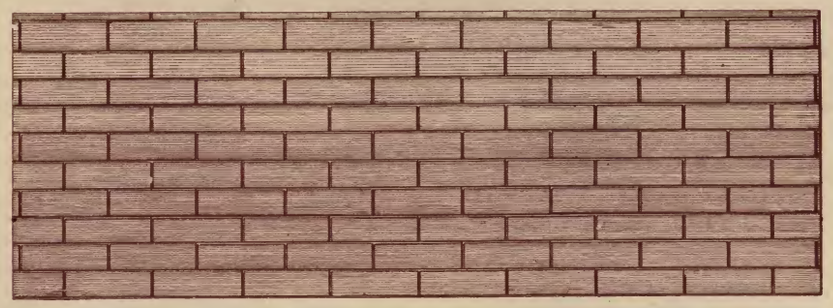

Steel Ceiling and Roofing

Steel Store and Building Fronts....

WRITE FOR CATALOGUE, DESIGNS AND ESTIMATES.

RESIDENCE.

Bardwell-Robinson Co.

MINNEAPOLIS, MINN.

Manufacturers of
High Grade

Interior Finish,
Veneered Doors,
Cabinet Work,
Stairs, Bank,
Store and Office
Fixtures, etc., etc.

We take Contracts to Furnish

FACTORY WORK COMPLETE

. . . for all kinds of . . .

Public and Private Buildings

and Guarantee Satisfaction in all Cases.

We make a Specialty of all kinds of **ODD WORK** . . . . from Architects' Designs . . . .

With a capacity equal to any Factory in the country, and with a long experience in the manufacture of hardwood work, we are prepared to fill either large or small orders with promptness and accuracy, and at prices that defy competition.

Kindly Send your Plans to Us for Estimates.

RESIDENCE.

The Farmers and Mechanics Savings Bank,

. . . . . Of Minneapolis . . . . .

IS THE LARGEST BUYERS OF

County, City and School District Bonds in the Northwest. County, City and School District Officers can always obtain the highest price for their securities by sending their offerings to the Bank.

Write to E. H. Moulton, Treasurer of the

Farmers and Mechanics Savings Bank,

MINNEAPOLIS, MINN.

SCHOOL HOUSE—Ten Rooms.

Annual Production, - 500,000 Boxes.

CHAMBERS & McKEE GLASS CO.

MANUFACTURERS OF

"JEANNETTE BRANDS"

WINDOW, CAR AND PICTURE GLASS,

JEANNETTE, PA.

GENTLEMEN:

We desire to call your attention to our "Jeannette Brands" of Window, Car and Picture Glass.

Having first introduced the Continuous Tank System in the United States, and having succeeded in producing a brand of American glass of the "Highest Standard Quality," we recommend your specifying our "Jeannette Brands" in ordering, as we are confident same will meet your wants.

In order that you may obtain your supplies promptly, we will give name of jobber to whom we are constantly shipping in car load lots on application.

Trusting you will favor your jobber with a trial order for "Jeannette Brands,"

Very truly,

CHAMBERS & McKEE GLASS CO.

The following are our copyrighted trade marks for the several qualities. Boxes are so printed.

TRADE MARKS.

FIRST QUALITY PACKED WITH PAPER BETWEEN EACH LIGHT.

WE MANUFACTURE A SUPERIOR GRADE OF

Ground and Chipped Glass

SPECIAL NOTICE.

Our copyrighted Vest Pocket Price List sent free on application.

Don't fail to send for one.

CHAMBERS & McKEE GLASS CO.

FIRST FLOOR.

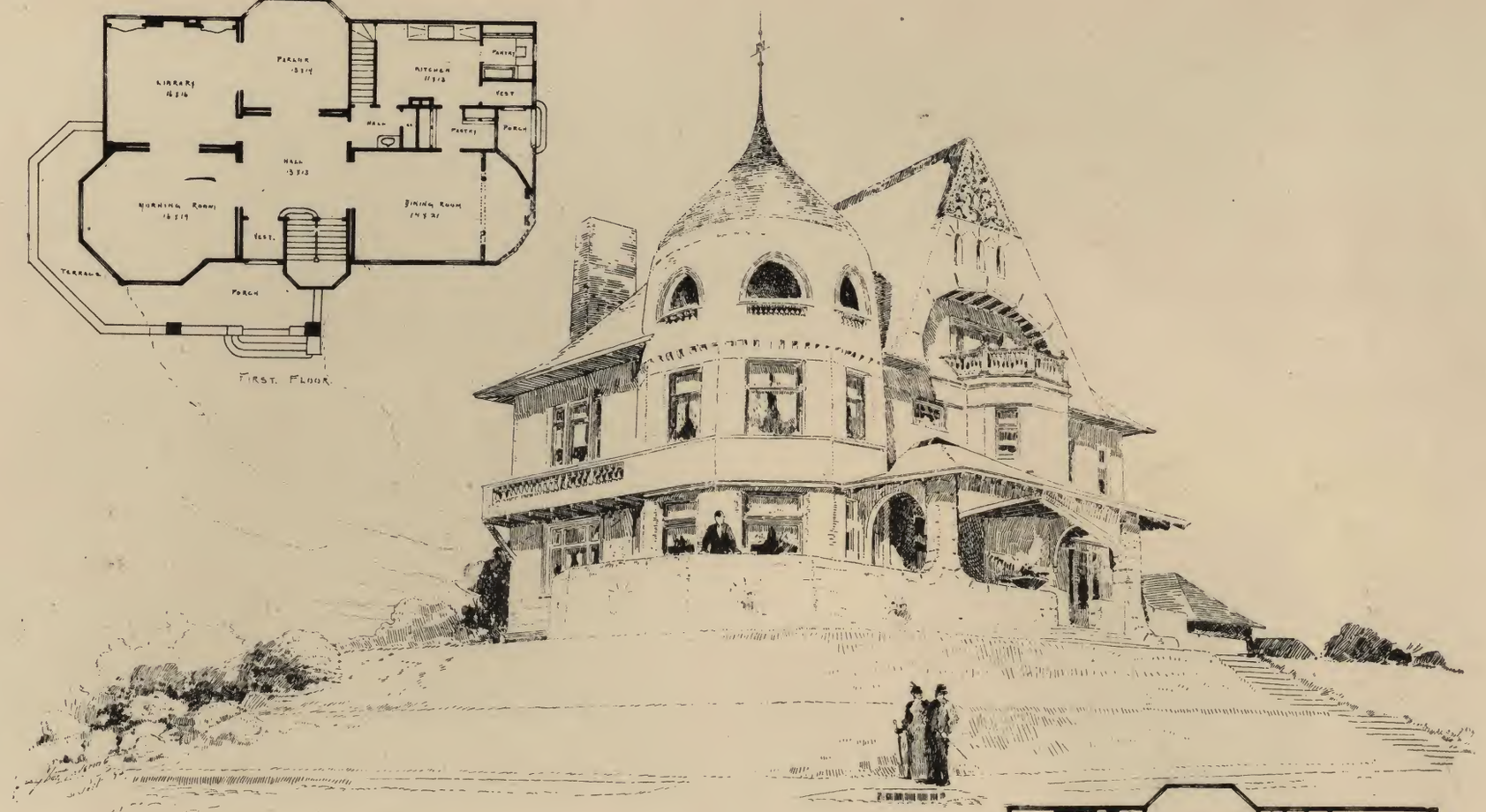

ORFF·AND·JORALEMON·ARCHITECTS·
MINNEAPOLIS·MINN· AD· 94·

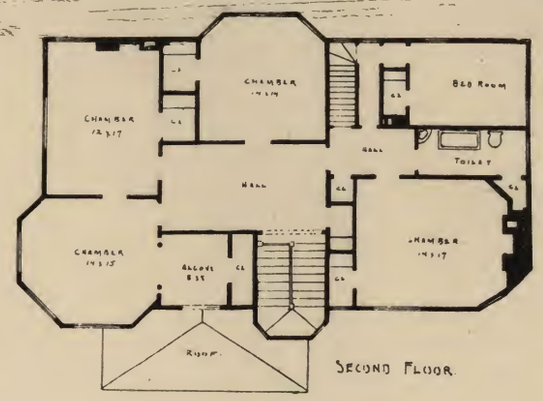

SECOND FLOOR.

RESIDENCE.

GEO. W. ORFF.....

Building Superintendent

MINNEAPOLIS

728 East 24th Street

Respectfully Refers to....

W. C. WHITNEY	Minneapolis
FRED C. CORSER	Minneapolis
LONG & KEES	Minneapolis
ORFF & JORALEMON	Minneapolis
W. H. HAYES	Minneapolis
L. S. BUFFINGTON,	Minneapolis
T. B. WALKER	Minneapolis
HENRY F. BROWN	Minneapolis
THOMAS B. JANNEY	Minneapolis
E. J. PHELPS	Minneapolis
W. W. EASTMAN	Minneapolis
W. K. MORISON	Minneapolis
LIBBEY & LIBBY	Minneapolis
CHARLES MORSE	Minneapolis
CHARLES HAGLIN	Minneapolis
N. DOWNS & SON	Minneapolis
R. MCMILLAN & CO.	Minneapolis
N. H. LEIGHTON & CO.	Minneapolis

W. E. HYDE

SUCCESSOR TO
THE COOK & HYDE STONE CO.

WHOLESALE AND RETAIL DEALER IN

Cut and Rough Stone....

FURNISHED CUT STONE FOR
Following Buildings and Many Others

Guaranty Loan Building, Minneapolis
Y. M. C. A. Building, Minneapolis
Harrison Building, Minneapolis
Hale Block, Minneapolis
Phœnix Block, Minneapolis
Metropolitan Bank, Minneapolis
Oddfellows' Hall, Minneapolis
St. Cloud Penitentiary, St. Cloud
Montevideo Court House, Montevideo

THE BEST SAW MILL AND THE
MOST COMPLETE MACHINERY FOR SAWING STONE
IN THE NORTHWEST.....

Yard, 821-829 Seventeenth Ave. S.

Minneapolis : : : : Minnesota

BANK AND OFFICE BUILDING.

C. W. BABCOCK & Co.

C. W. BABCOCK T. S. WILLCOX

KASOTA STONE QUARRIES

KASOTA MINN.

MILL BLOCKS
DIMENSIONS
SAWED STONE
FLAGGING
PIER BLOCKS
BRIDGE STONE
CROSSING STONE
FOOTINGS
CORD STONE

Refer to·····

Pratt's Residence, Park Avenue and 27th Street
Hoit's Residences, Park Avenue and 25th Street
Coe's Residence, 3d Avenue South and 18th Street
Marshall's Residence, Hennepin Avenue and Kenwood Boulevard

·ORFF & JORALEMON·ARCHITECTS
·615·LUMBR·EX· MINNEAPOLIS - 93
COURT-HOUSE

COURT HOUSE.

A Moss-Green Roof....

Gives an Artistic Finish to any Shingled House

Dexter Brothers' English Shingle Stains

will produce the Moss-Greens, Wood-Browns and Dull Reds· · ·Send for Sample boards and Sketches to

DEXTER BROTHERS

55 and 57
....Broad Street

BOSTON

THE FOLLOWING FIRMS
Act as our
Agents

H. M. HOOKER Co., 57 W. Randolph St.,Chicago, Ill.
PRATT & LAMBERT, New York City, N. Y.
W. W. LAWRENCE & Co., Pittsburgh, Pa.
SMITH & YOUNG, San Francisco, Cal.
THE L. J. MATTISON Co., Cleveland, Ohio.
BAKER & RICHARDS, Seattle, Wash.
HENRY SEIM & Co., Baltimore, Md.

RESIDENCE.

WRITE TO

JONES BROS.

- - - CONTRACTORS OF - - -

MARBLE WORK

- - - IN - - -

Public or Private Buildings.

OUR SPECIALTIES.

Marble Tile Floors, Fittings for Toilet Rooms, Barbers' Lavatory, Plumbers' Special Tops, Encaustic Tile Floors, Marble and Wood Mantels.

ESTIMATES CHEERFULLY FURNISHED.

Office, 255 First Avenue South.
Factory, 3517 Hennepin Avenue.

Minneapolis, Minn.

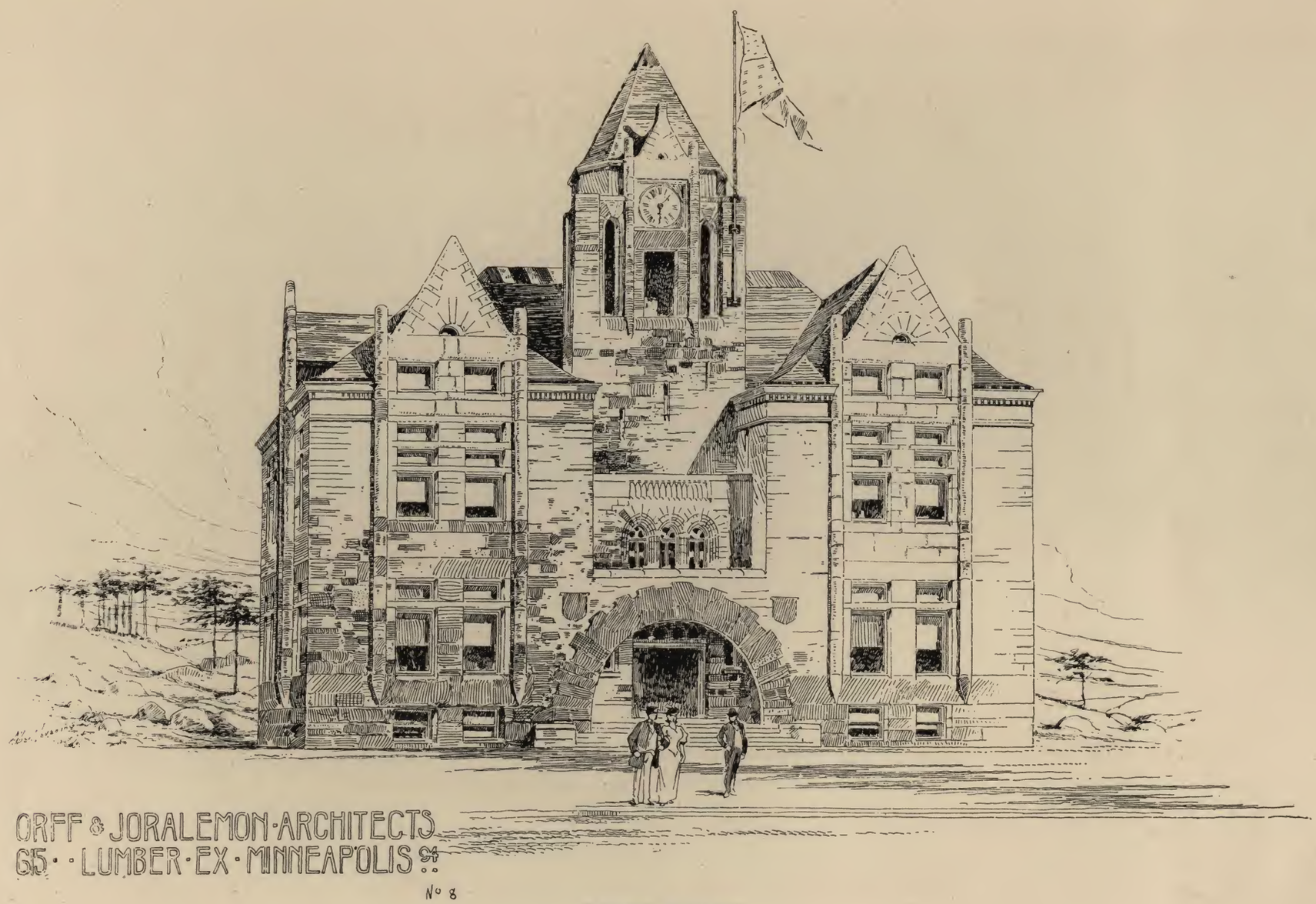

COURT HOUSE.

The Only Suitable Material for

A Blackboard

..... is Slate.

We are the only firm in the Country making a **Specialty** of setting **Slate Blackboards** on the wall thus giving the School Board no anxiety about having a perfect job. Our Workmen are Experts, and only such men can properly set a Slate Blackboard.

Here are some of the places where our boards are used; we will give you the names of more if you want them, and you can write any member of any of such Boards we have done work for, and unless he says our work and material gave his Board entire satisfaction, we do not want you to deal with us:

Minneapolis, Minn.	Lake City, Minn.	Rhinelander, Wis.
Duluth, "	Pipestone, "	La Fayette, Ind.
Stillwater, "	Sioux City, Iowa.	Huntington, "
Brainerd, "	Dows, "	Pittsburg, Kansas.
Northfield "	Omaha, Neb.	Arkansas City, Kansas.
Tracy, "	Pender, "	Brandon, Manitoba.
Glencoe, "	Independence, Mo.	Eastern Pennsylvania,
Madelia, "	Hudson, Wis.	And many others.

We also Handle ROOFING SLATE.

Full information cheerfully furnished upon request.

BERKEMEYER BROS.,
Managers.

Northwestern Slate Co.

1012 N. Y. Life Building,
MINNEAPOLIS, MINN.

ORFF·AND·JORALEMON·ARCHITECTS
615·LUMBER·EXCHANGE·MINNEAPOLIS

CITY HALL.

F. R. PETTIBONE,

TELEPHONE
1560

311 LUMBER EXCHANGE, MINNEAPOLIS, MINN.

NORTH WESTERN AGENT FOR

NORTH WESTERN TERRA COTTA CO.

CHICAGO, ILL.

MAIN OFFICE,
CLYBOURN AND WRIGHTWOOD AVES.

BRANCH OFFICE,
1118 ROOKERY BUILDING.

ORNAMENTAL TERRA COTTA,

IN RED, BROWN, BUFF, BEDFORD GREY, SALMON AND WHITE.

DESIGNS AND ESTIMATES FURNISHED.

ORFF·AND·JORALEMON·ARCHITECTS·
615·LUMBER EXCHANGE·MINNEAPOLIS·

APARTMENT HOUSE.

EDWARD WALSH, Jr., President,
ST. LOUIS.

E. W. HUMPHREYS, Vice-President,
NEW YORK.

Mississippi Glass Co.

The Leading Factory in the World Devoted Exclusively to the Manufacture of Rough Rolled Glass.

PATENT FLORENTINE.

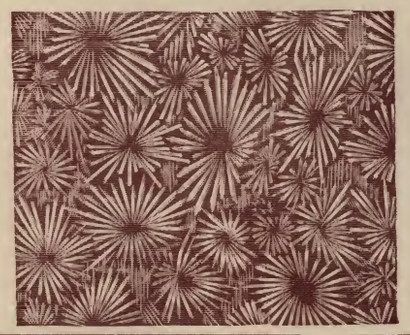

Sole Manufacturers of Wire Glass

For the American Wire Glass Manufacturing Co.

Practically stone proof and fire proof, Wire Glass is eminently adapted for Railroad Stations and general Skylight purposes, for Elevator Shafts, Partitions, Warehouse, Office and Jail Lights, etc.

Extra Heavy White Rough and Ribbed Glass for Skylights

ROLLED CATHEDRAL GLASS.

Manufacturers, under protection of patents, design patents, and trade-marks, of various well-known styles of Figured Rolled Glass, viz.: Patent Ondoyant, Venetian, Muranese, Figured No. 1 in White and Colors. In this line, attention is called to the New Ornamental Glass,

"PATENT FLORENTINE,"

made in White and Amber colors—⅛ inch thick, 30 inches wide; 3-16 inches thick, 42 inches wide, for Doors, Partitions and Windows for Public Buildings, Banks, Offices and Private Residences. Of finest quality, beautiful, brilliant and easily cut.

CHICAGO OFFICE,
No. 1443 Monadnock Block,
C. J. GUNDLACH, Agent.

For Sale by All Leading Jobbers.

EASTERN OFFICE,
No. 102 Chambers Street, New York.
GILBERT S. KING, Agent.

GENERAL OFFICES AND WORKS, ST. LOUIS, MO.

The
HOUSE of Mr S·H·HALL·
ORFF & JORALEMON·
ARCHITECTS· MINNEAPOLIS·

STARKEY & TYRA CO.,

Roofing and Cornice Works

1113 FIFTH STREET SOUTH, MINNEAPOLIS, MINN.

MANUFACTURERS OF

Galvanized Iron and Copper Cornice

* * * * * * * * * * *

WINDOW CAPS, SKYLIGHTS, VENTILATORS, IRON DOORS and SHUTTERS, FINIALS, CORRUGATED IRON and SIDING.

REFERENCES.....

- C. A. Pillsbury & Co.
- Minnesota Loan & Trust Co.
- Mr. George N. Merriam.
- Janney, Semple & Co.
- Brown & Haywood Co.
- Northern Hydraulic Press Brick Co.

ROOFING

Iron, Tin, Copper,
Tin Tile, Galvanized Iron Tile, Copper Tile, Clay Tile,
Slate, Gravel, Pitch, Pine Tar, Asphalt,
and all kinds of ready roofing.

A· HOTEL AT CROOKSTON · MINN ·:
ORFF & JORALEMON · ARCHITECTS ·
615 LUMBER EXCHANGE · MINNEAPOLIS ·

Nº 2

Turnbull & Stratton, Manufacturers' Agents,

10½ Fourth Street North, Kasota Block,

Minneapolis, Minn.

SLATE. Blackboards, Roofing, Platforms, Treads,
Correspondence with School Boards Solicited.

MARBLE. Exterior, Interior, Flooring.

TILE. Glazed and Encaustic for Floors and Wainscoting.

MOSAIC. Roman and Venetian for Halls and Vestibules.

Our Materials the Best that can be Produced.

Our Workmen Competent and Experienced.

Estimates and Quotations Furnished for any Point in the Northwest.

ORFF & JORALEMON ARCHITECTS
815 LUMBER EX MINNEAPOLIS MINN

SCHOOL HOUSE—Ten Rooms.

LAWRENCE A. McIVOR....

Decorator and Furnisher

FRESCO ARTIST
AND
DESIGNER

Special Studies for all Work, Public and Private Buildings

Designs and Estimates Cheerfully Submitted in any Part of the Country

LAWRENCE A. McIVOR

800, 801 Lumber Exchange MINNEAPOLIS, MINN.

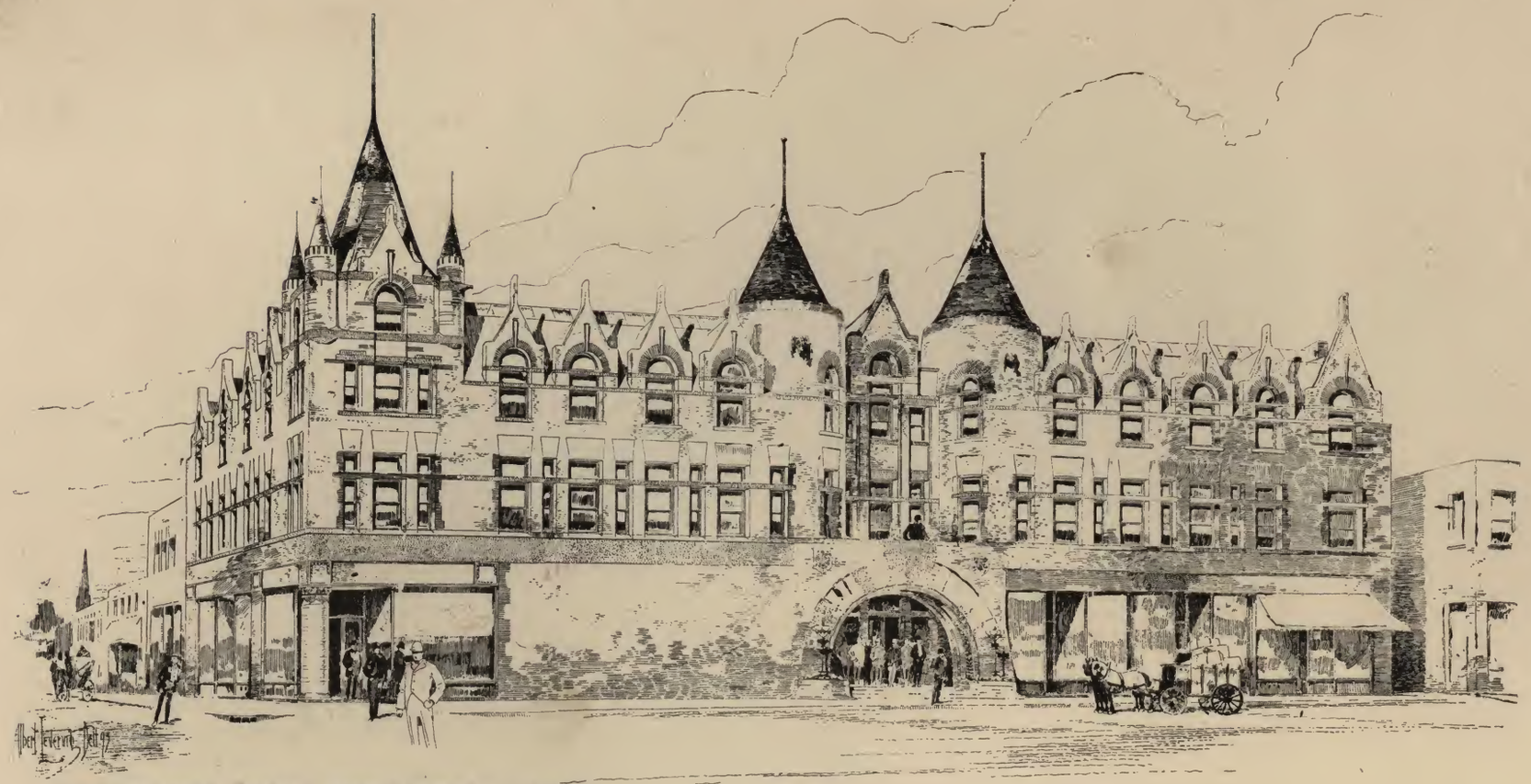

I.O.O.F-BUILDING-FARGO-NORTH-DAKOTA-A-D-1893
ORFF-&-JORALEMON-ARCHTS-MINNEAPOLIS-&-FARGO

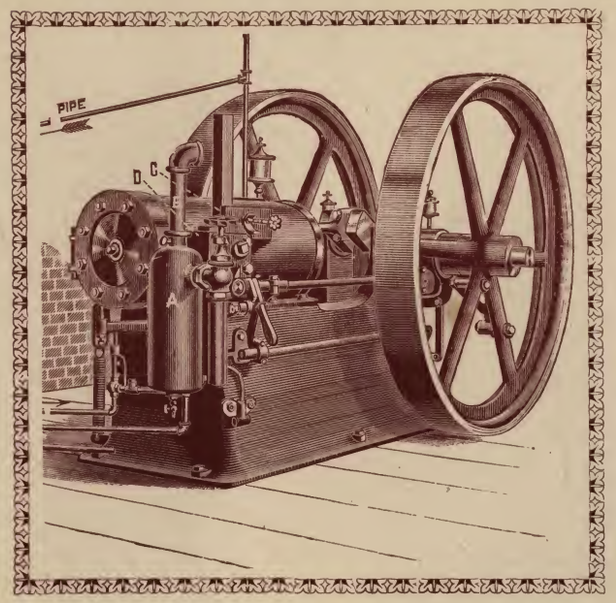

Gasoline AND Steam Engines..

FLOUR MILL, ELEVATOR

AND

SAW MILL SUPPLIES

We carry the largest stock in the Northwest and can fill your orders promptly. We also handle

The Fowler.... BICYCLE

THE FRAME TELLS THE NAME; Trade Mark.

Agents wanted in every City, Town and Village in the Northwest.
Write for Particulars.

Link=Belt Supply Co.

418-420 THIRD STREET S.,

Minneapolis, Minn.

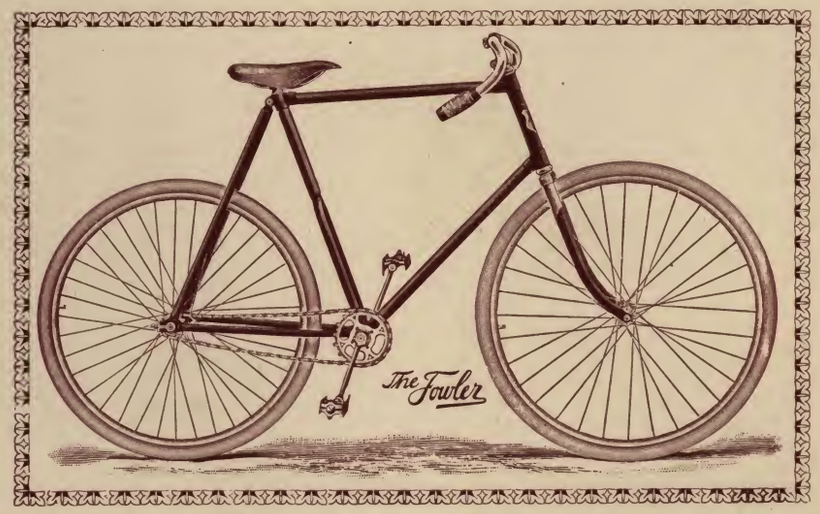

ORFF·AND·JORALEMON
ARCHITECTS·MINNEAPOLIS

COURT HOUSE.

ORIGINAL MANUFACTURERS

OF

Menomonie Brick of all Kinds

ESTABLISHED 1872 INCORPORATED 1882

MENOMONIE
PRESSED BRICK
MENOMONIE COMPANY WISCONSIN

Red Pressed Brick
Sand Mould Veneer Brick
Ornamental Brick

Gray, Buff and Granite Brick
Gray, Buff and Granite Roman Brick
Common Brick

Our Quality and Prices Please all Concerned

Prices to compete with any. Every attention given in filling orders. Will forward samples and delivered prices to any station, upon request to do so.

MORTAR COLORS, the best. Red, Brown, Black.

NOTE ADDRESS

MENOMONIE PRESSED BRICK CO.

MENOMONIE, WIS.

·ORFF & JORALEMON·ARCHITECTS·
·615·LUMB'R·EX·MINNEAPOLIS·95·

N°7
COURT HOUSE.

EFFICIENT

UNIVERSAL

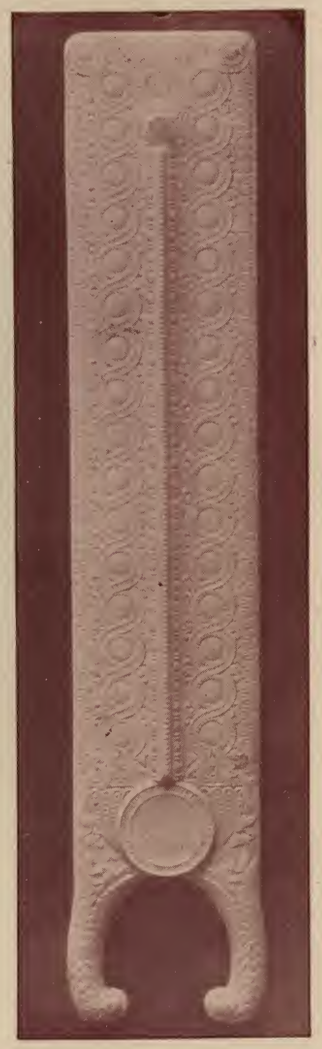

EXTERNAL

Radiators...

The most Modern and
....Complete Assortment

Adapted to the Heating
of all Classes of....

PUBLIC and
PRIVATE
BUILDINGS

.....Prompt Shipments

Minneapolis Radiator & Iron Co., Minneapolis, Minn.

CLUB·HOUSE·FOR·MINNEHAHA·DRIVING·PARK·ASSN·
ORFF·AND·:·JORALEMON·ARCHTS·MINNEAPOLIS 93

SUMMER RNSIDENCE.

WM. C. BAXTER

General Contractor and Builder

Proprietor ORTONVILLE RED GRANITE QUARRIES

Office: 2845 Aldrich Ave. S.

MINNEAPOLIS, = MINN.

A houſe · for
Miſter S · S · Brown
Orſſ & Joralemon
Architects

Heavy Work A Specialty

Estimates Furnished on Application

B. ARONSON

CONTRACTOR AND BUILDER

Excavating

Stone and Brick Work

In all its Various Branches

Office, 29 Central Avenue

MINNEAPOLIS

ORFF & JORALEMON
ARCHITECTS · · · · MINN

RESIDENCE.

Nicollet Island Boiler Works

Estimates Furnished
on Application

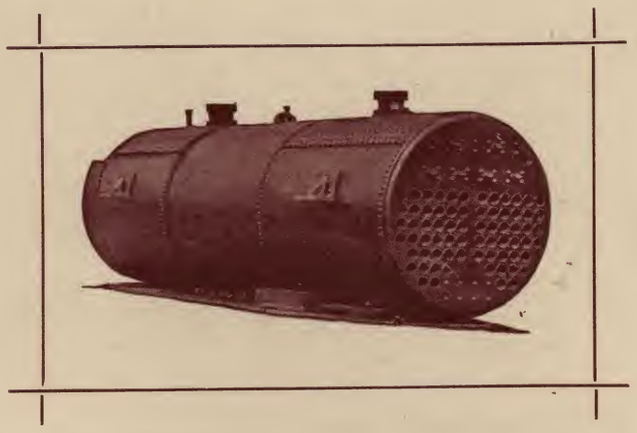

Correspondence
Solicited

Stationary, Locomotive and Marine Boilers

We use a Hydraulic Riveter in making our Boilers, which puts a pressure of seventy-five tons on the plates and holds it there while the rivets are being driven. Sheet Iron Work, Refuse Burners, Tanks, Flumes, Etc. Special attention paid to Air Pressure Tanks.

Repair Work Promptly Done

LINTGES, CONNELLS & CO., Proprietors

MINNEAPOLIS, MINN.

ORFF & JORALEMON ARCHTS
MINNEAPOLIS MINN A.D. '89

RESIDENCE.

The Only Minnesota Pressed Brick

MADE OUT OF PURE SHALE.

The Strongest and the Best.

SEE OUR NEW GREY, MOTTLED AND GRANITE COLORS.

Prices quoted f. o. b. car any R. R. station in the Northwest.
Samples sent free.

RED. BROWN. PINK. BUFF.

. . . . . MANUFACTURED BY . . . . .

Twin City Brick Co.,

OFFICES:

St. Paul,
389 SIBLEY STREET

Minneapolis,
119 GUARANTY LOAN BUILDING
CHAS. S ENGELBRECHT, AGT.

Duluth,
701 PALLACLIO BUILDING

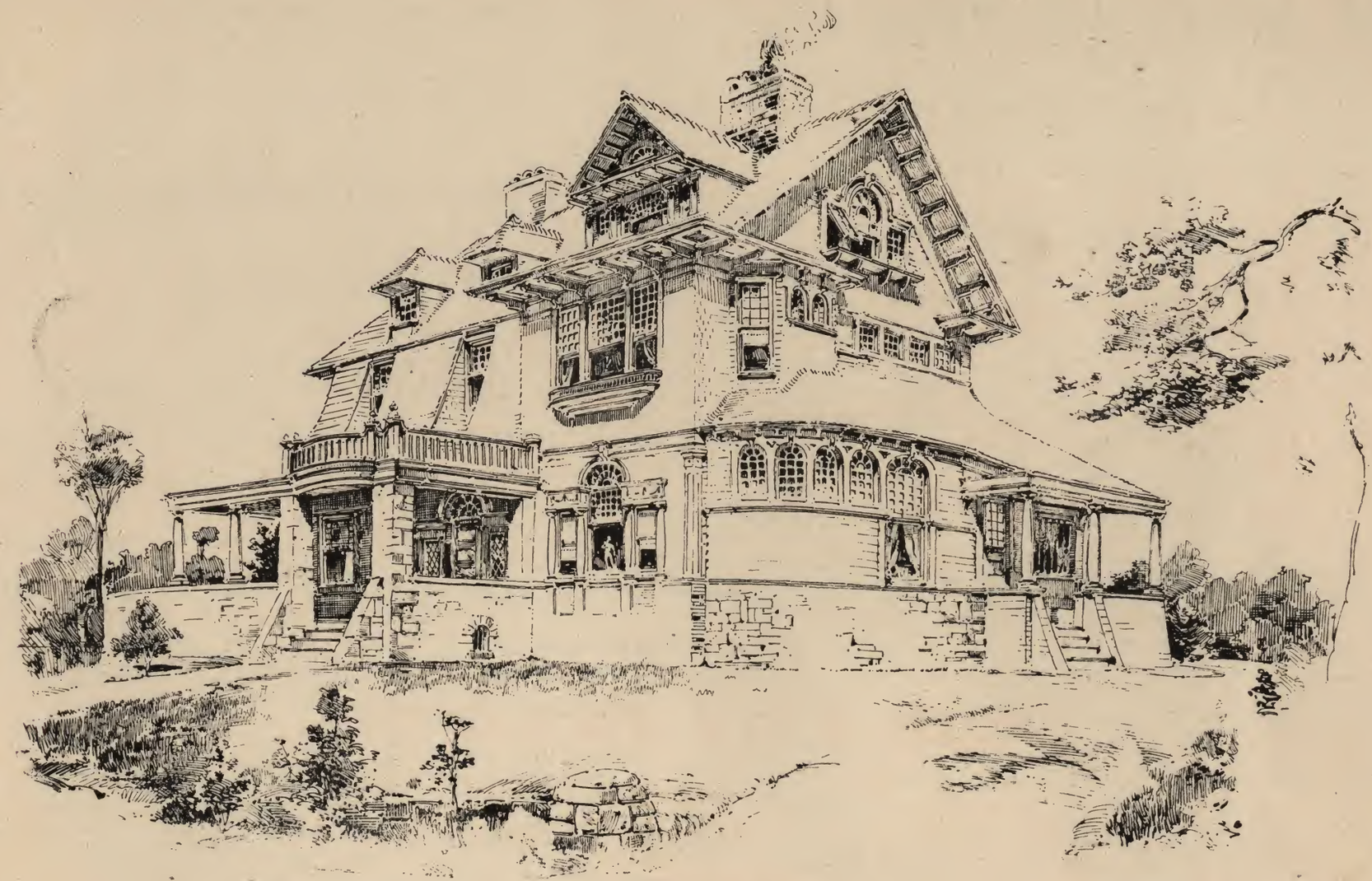

RESIDENCE.

St. Louis Art Metal Co.

2225 DeKalb Street

ST. LOUIS, : : MISSOURI

THIS CUT SHOWS····

····One of the many styles of Metal Office and Vault Cases that we make.

SOME of Our Specialties

Compress Document Files
Deposit Ticket Files, Check Files
Patent ADJUSTABLE Roller Book Shelves
Legal Blank and Storage Drawers
Steel Cupboards and Lockers
Steel Tables and Counters
Vault Omnibuses
Patent Steel Curtains to protect against fire and dust
Patent Locking Device for File Cases

ALL Our Work

Is made after Special Designs

We give PARTICULAR ATTENTION to County and Bank Work

Can Refer to Hundreds

of Satisfied Customers

DESIGNS AND ESTIMATES ON APPLICATION

The Largest and Only Establishment in the World Devoted Exclusively to the Manufacture of Jail Cells and Iron Work for Prisons····

The Pauly Jail Building and Manufacturing Company····

OFFICE
2215 DeKalb Street

ST. LOUIS, MISSOURI

Hardened Steel Cells
Patent RotaryCells
Common Iron Cells
Calaboose Cages
Steel and Iron Doors
Prison Window Guards
Iron Bunks
Jail Locks

CORRESPONDENCE SOLICITED·····

ORFF & JORALEMON·ARCHITECTS·
615·LUMBER·EX·MINNEAPOLIS 94·
No·TWO

SCHOOL HOUSE—Eight Rooms.

ORFF & JORALEMON · ARCHITECTS ·
615 · LUMBER · EX · MINNEAPOLIS 94 ·
No · TWO

SCHOOL HOUSE—EIGHT ROOMS.

HENNESSY, BROS. & COX.

Builders
and
General
Contractors

Builders of the above structures and others of similar character including all interior finish.

ROOMS 205 AND 206 NEW YORK LIFE INS. BLDG.

ST. PAUL, MINNESOTA

ORFF & JORALEMON
ARCHITECTS 615
LUMBER·EXCHANGE
MINNEAPOLIS MINN·

RESIDENCE.

ORFF & JORALEMON
ARCHITECTS 615
LUMBER·EXCHANGE
MINNEAPOLIS MINN·

RESIDENCE.

R. McMILLAN. ESTABLISHED 1870. R. J. CHENEY.

R. McMILLAN & CO.

Contractors and Builders...

Office, 113 North Fourth Street,
....MINNEAPOLIS, MINN....

Large Contracts a Specialty.
Taken in any Part of the Country.

TELEPHONE 1928

OLDEST ESTABLISHED, CONTRACTING FIRM IN CITY.

MINNEAPOLIS:

WESTMINSTER CHURCH, 100,000.
GETHSEMANE CHURCH, 60,000.
VANDEBURG BUILDING, 50,000.
MUTUAL BLOCK, 150,000.
JOURNAL BUILDING. 65,000.
TORREY BUILDING, (DULUTH) 236,000.
EMERSON SCHOOL BUILDING, 55,000.

·ORFF & JORALEMON·ARCHITECTS·
·615·LUMB'R·EX·MINNEAPOLIS·94·
·No·ONE·

SCHOOL HOUSE.

WRIGHT, BARRETT & STILWELL CO.

220-222-224-226 EAST FIFTH STREET,

ST. PAUL, MINNESOTA

BUILDING,

ROOFING AND

SHEATHING

Papers

ASBESTOS

SHEATHING

AND

ROOFING.

OUR SPECIAL BRANDS
PREPARED
ROOFING:

Iron Brand

Medal Brand
Wire Edge

Monarch
Brand
Asphalt

SEND FOR SAMPLES ✦ ✦ ROOFING PITCH